

ATLAS DE MICROSCOPIA

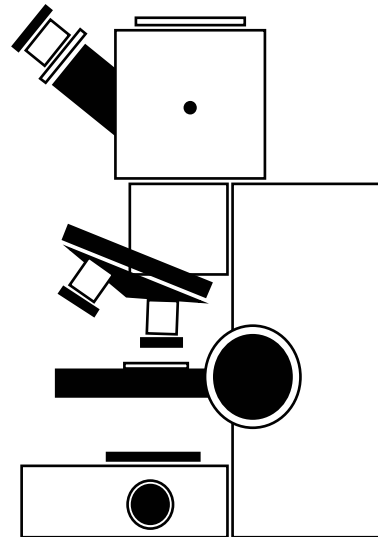

ANATOMIA PATOLOGICA
FACULTAD DE MEDICINA



ANATOMÍA PATOLÓGICA

ATLAS DE MICROSCOPIA PIEL



ANATOMIA PATOLÓGICA
FACULTAD DE MEDICINA

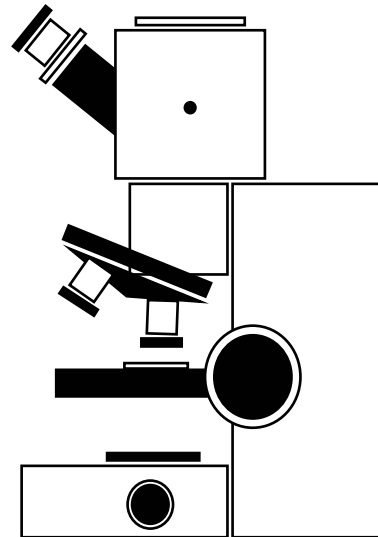

ANATOMÍA PATOLÓGICA

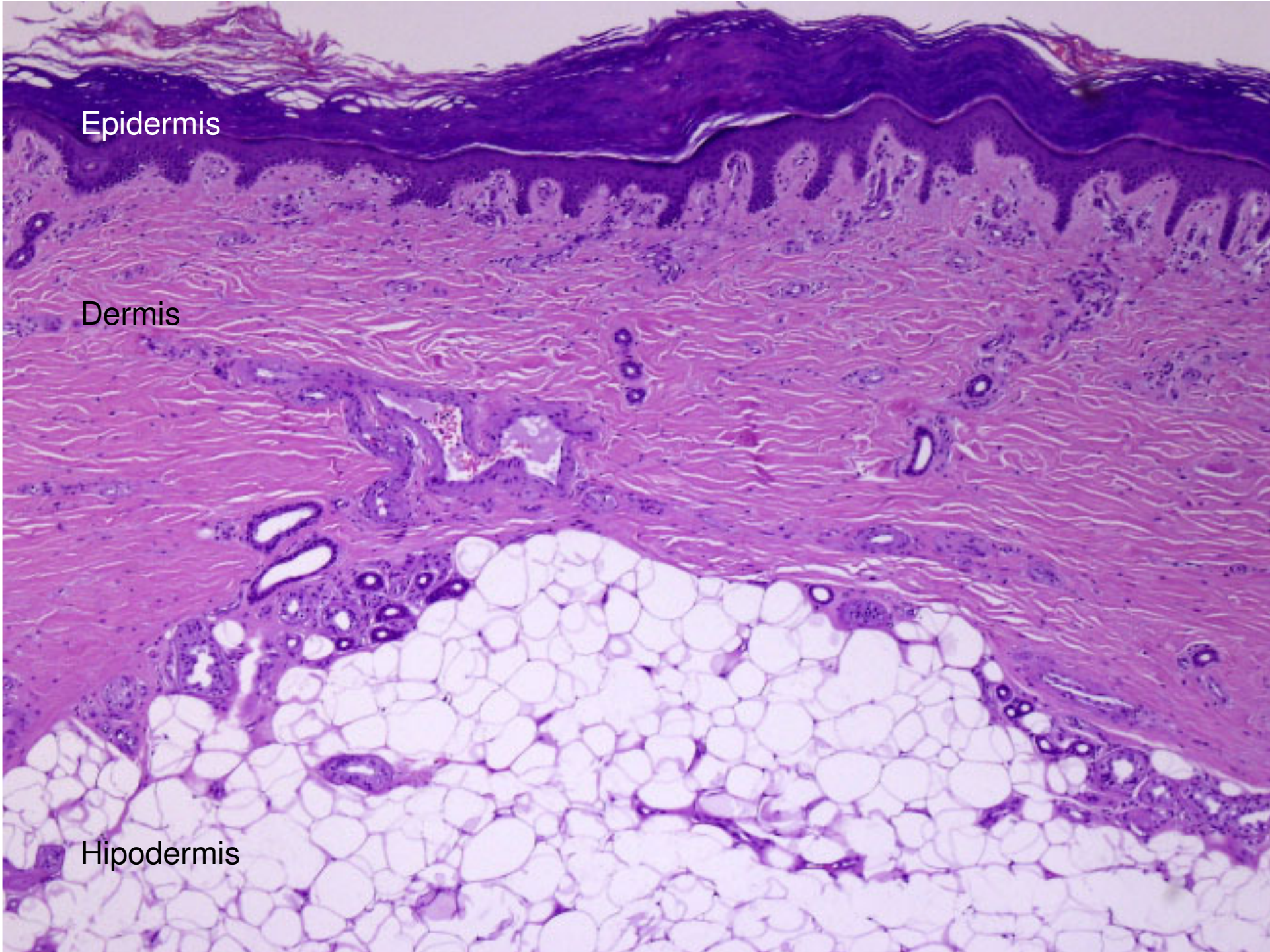

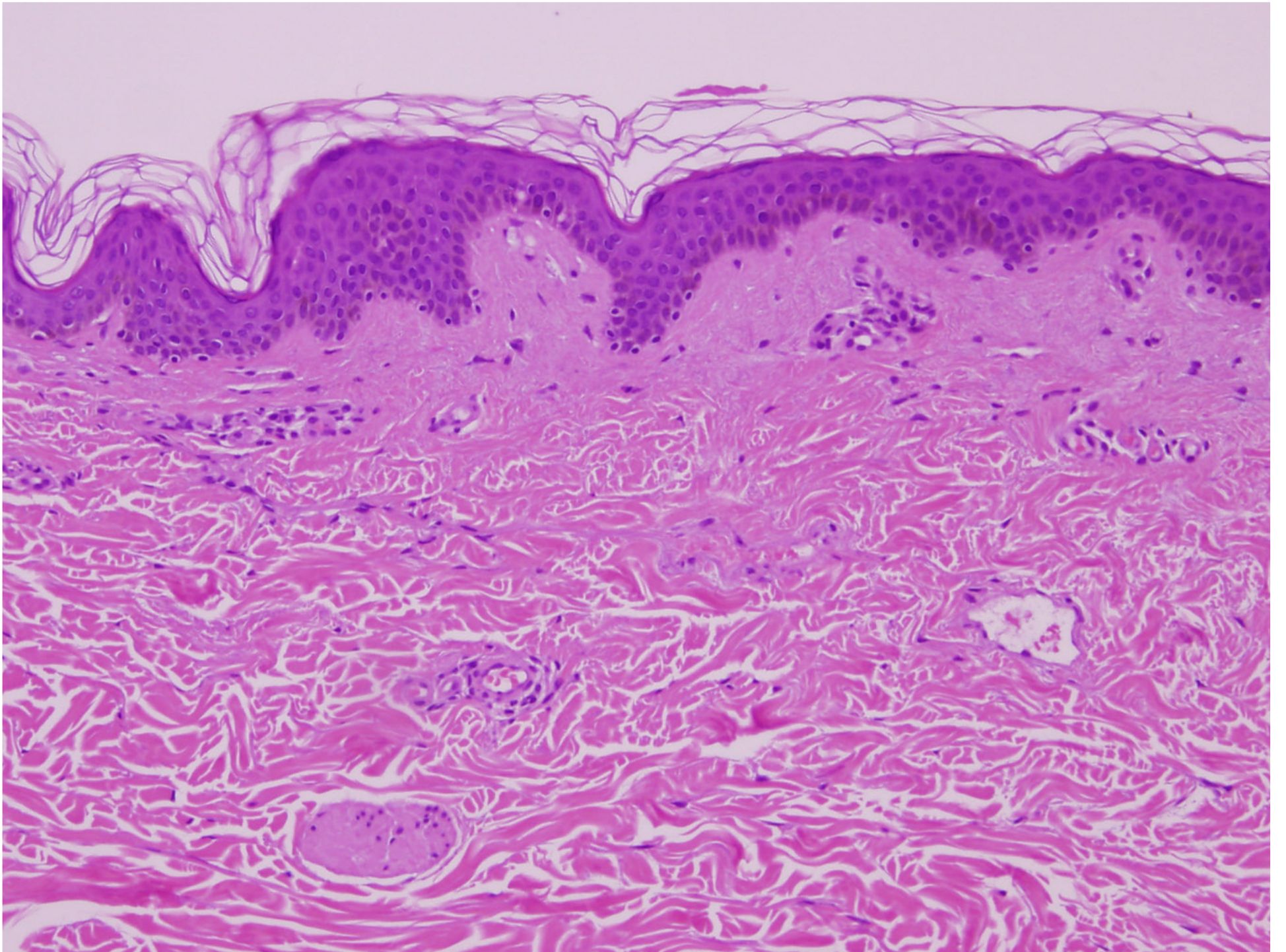

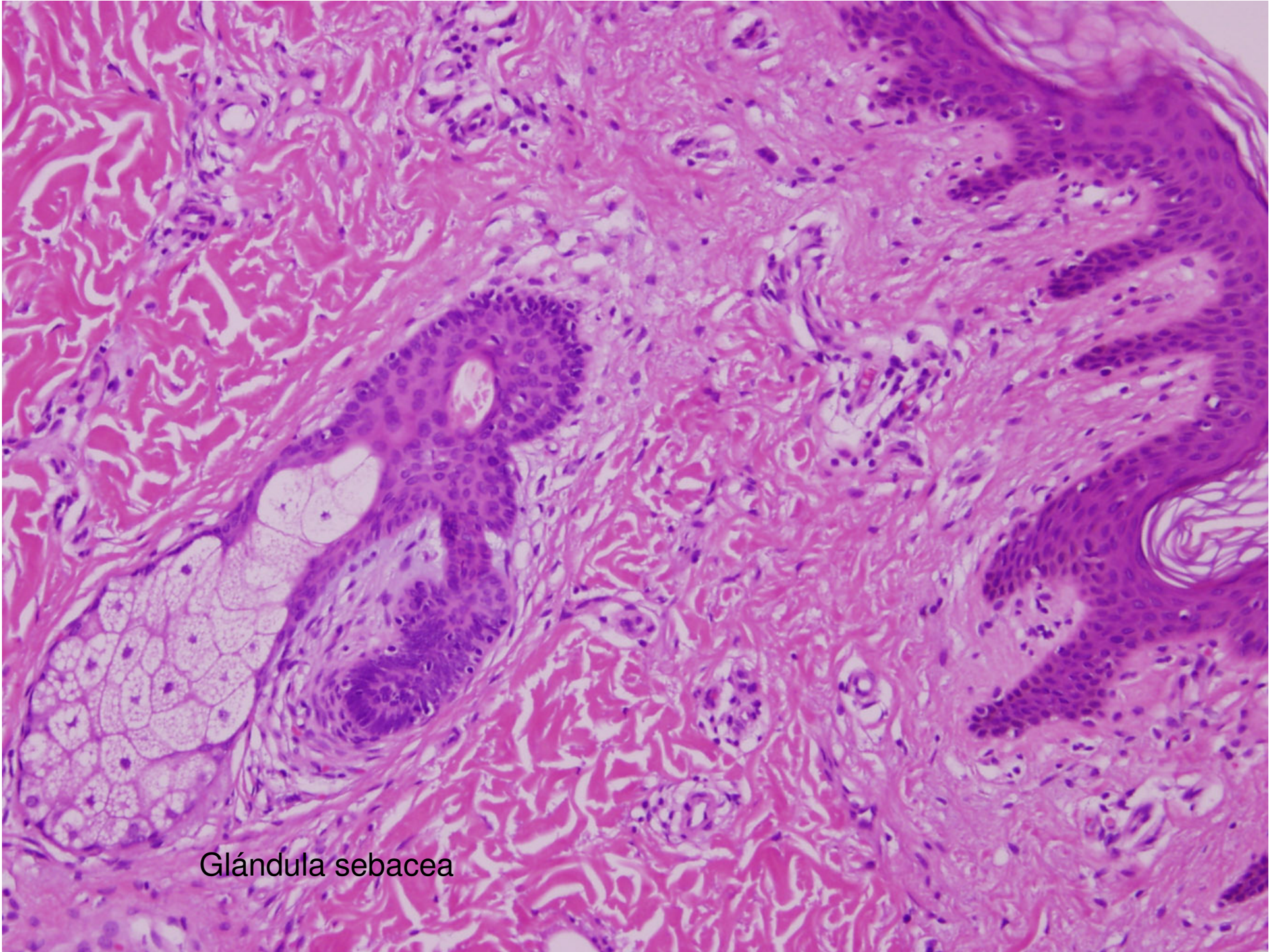

Glándula sebacea

Glándula sudorípara ecrina

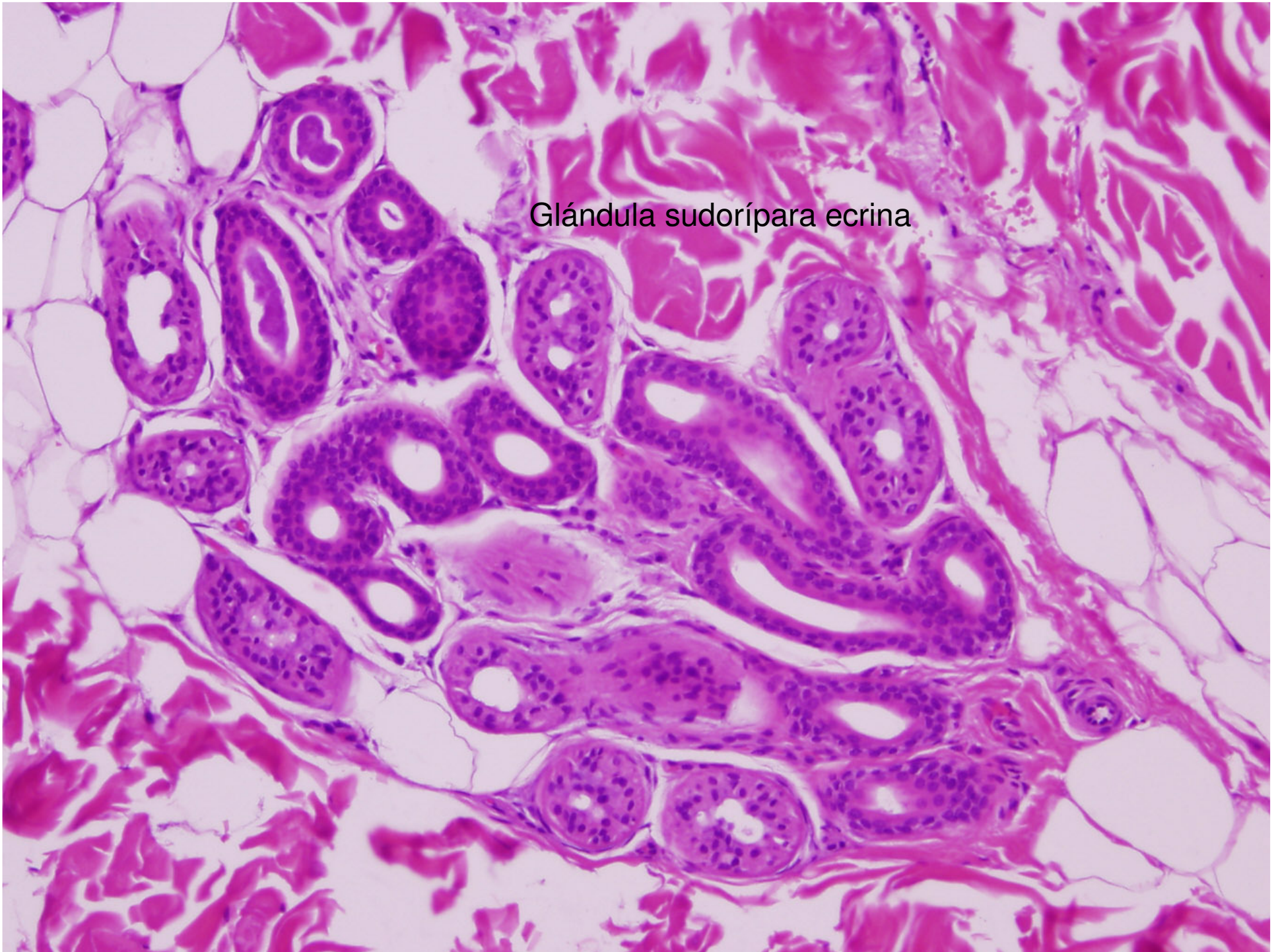

ATLAS DE MICROSCOPIA APARATO DIGESTIVO



ANATOMIA PATOLOGICA
FACULTAD DE MEDICINA

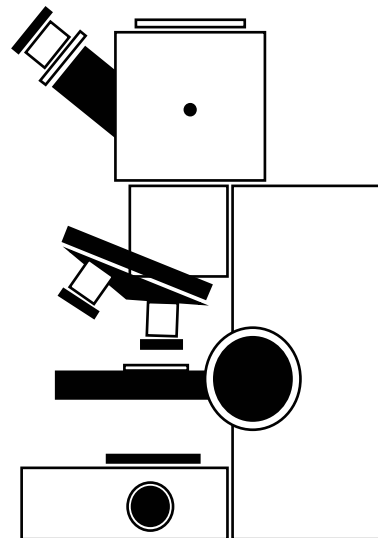

ANATOMÍA PATOLÓGICA

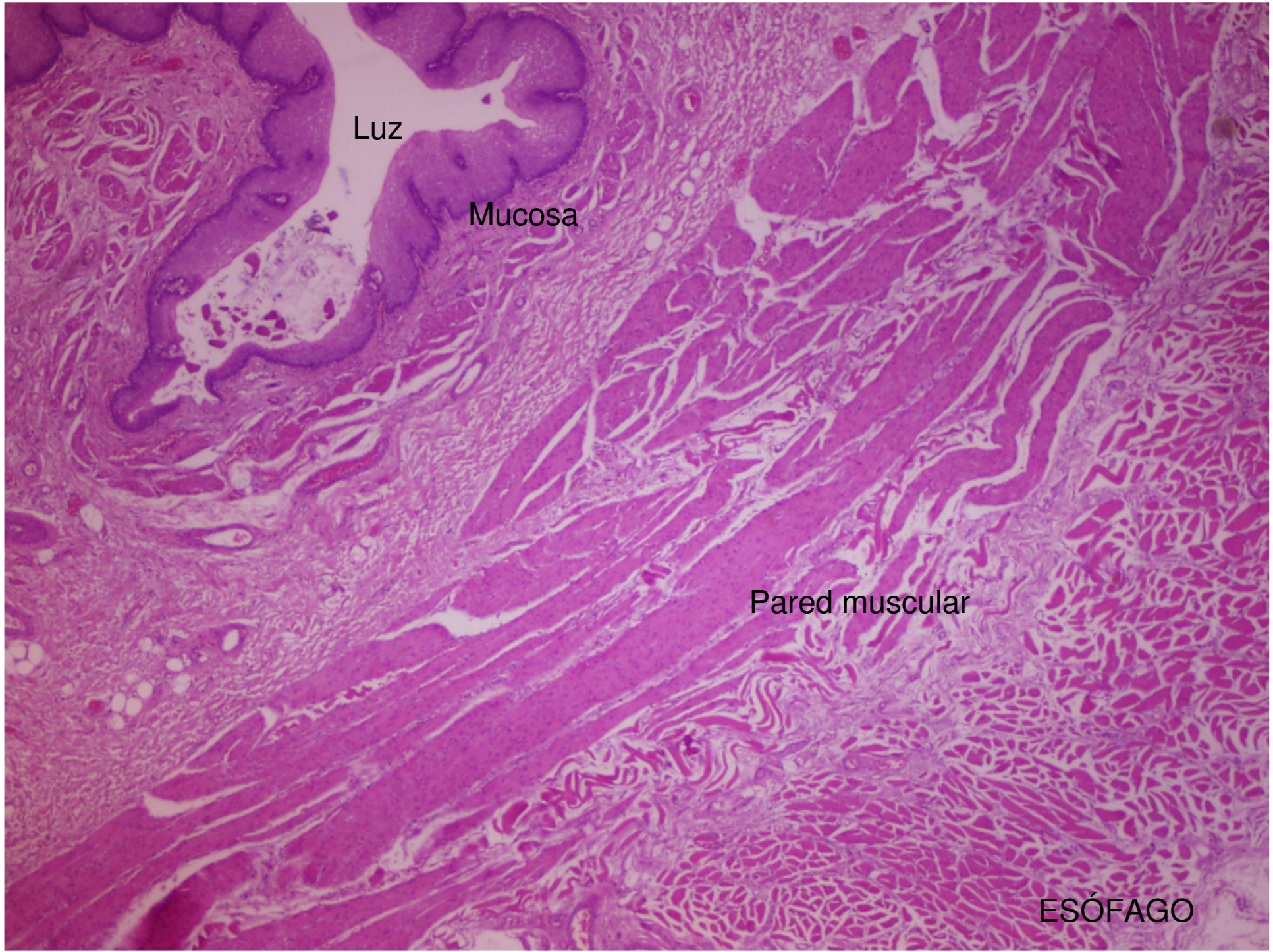

Luz

Mucosa

Pared muscular

ESÓFAGO

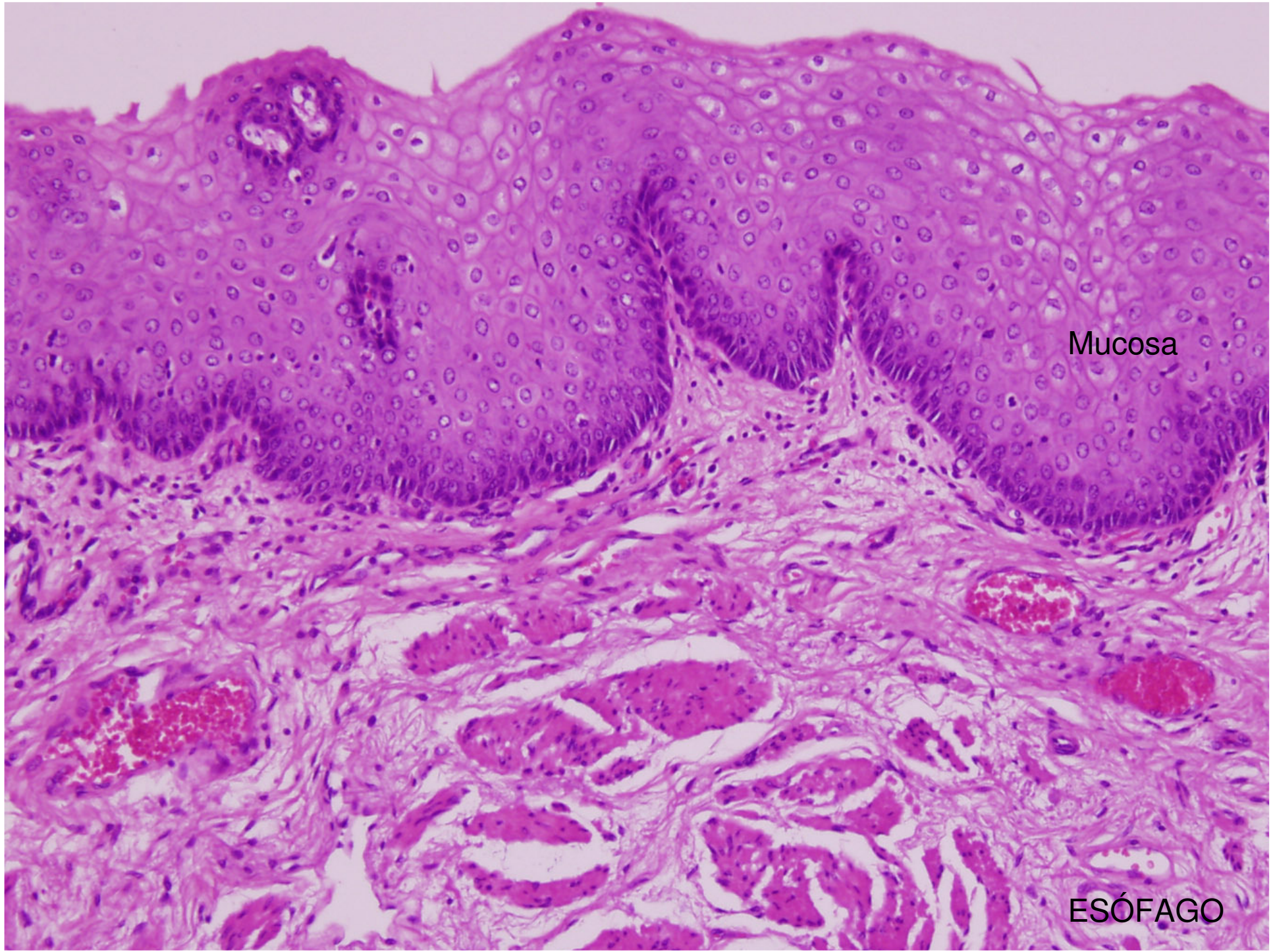

Mucosa

ESÓFAGO

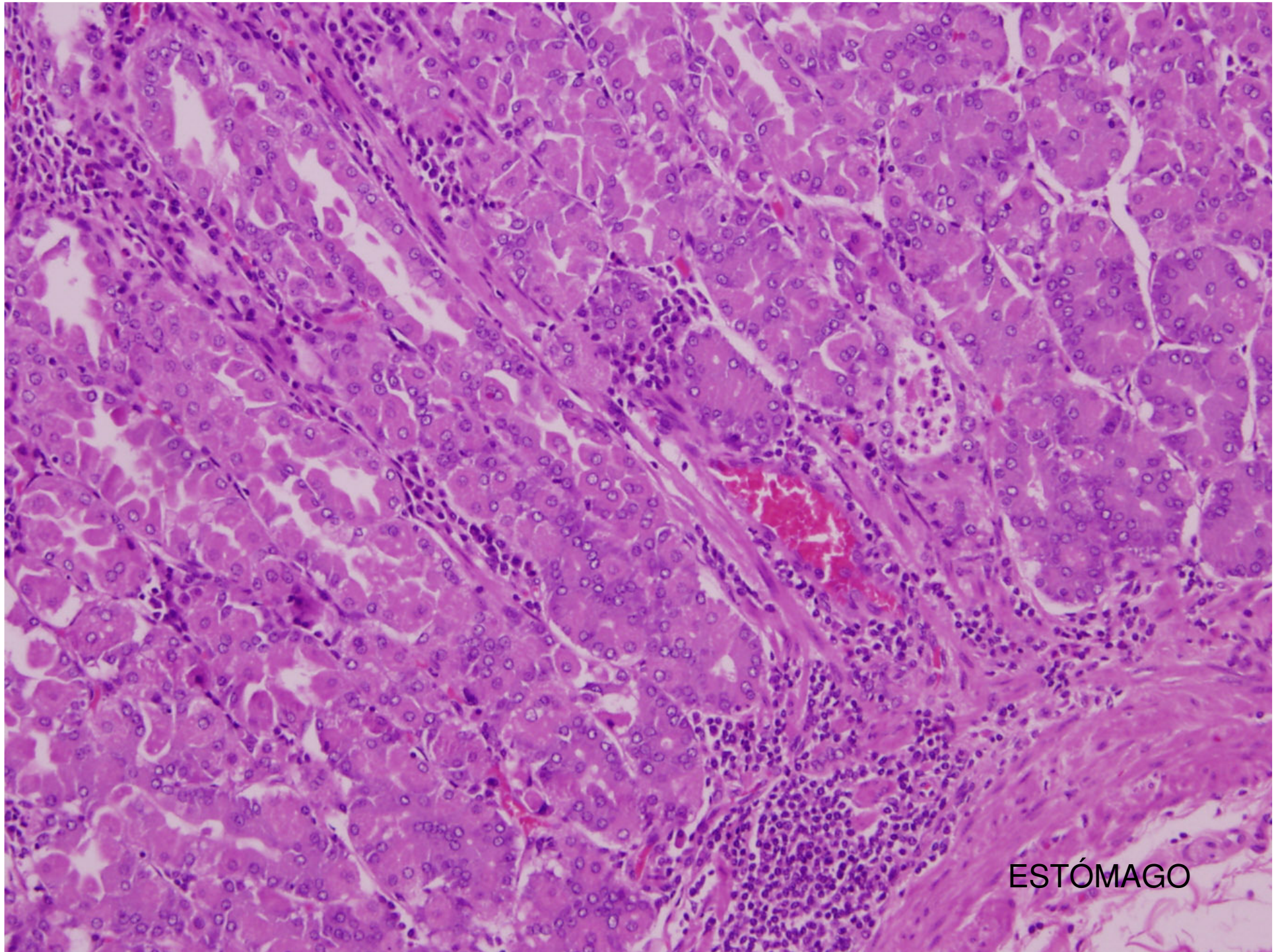

ESTÓMAGO

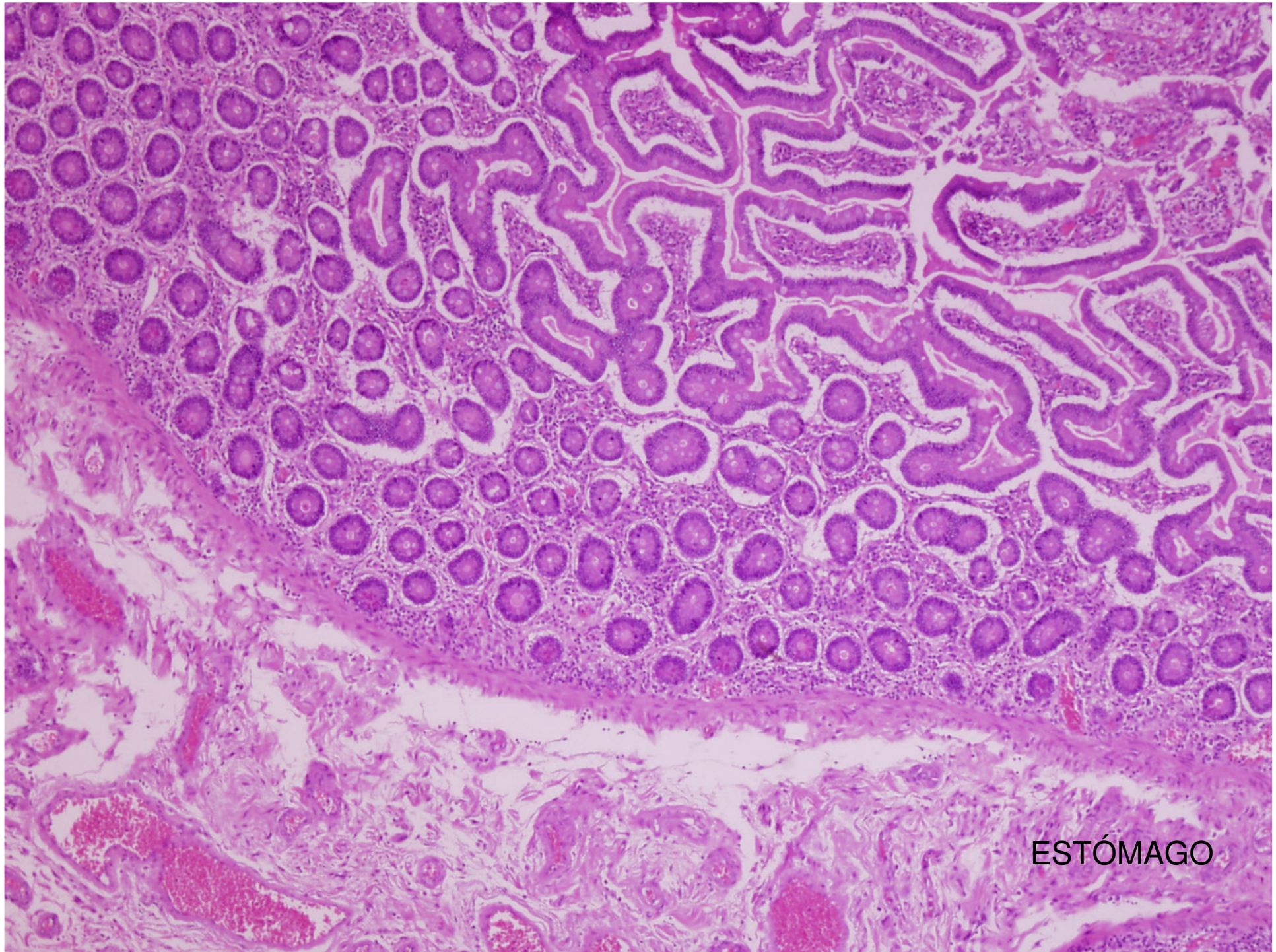

ESTÓMAGO

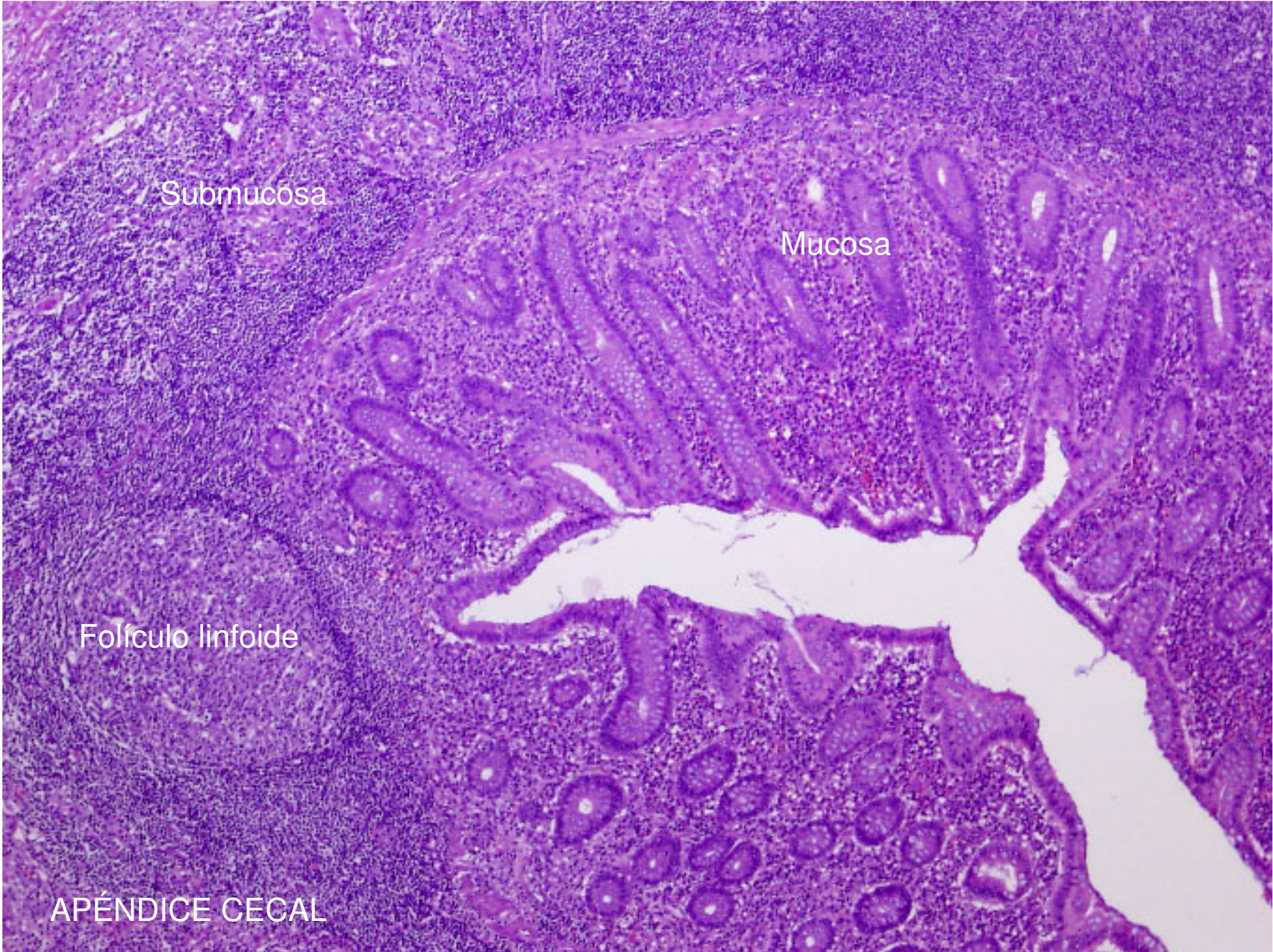

Submucosa

Mucosa

Folículo linfoide

APÉNDICE CECAL

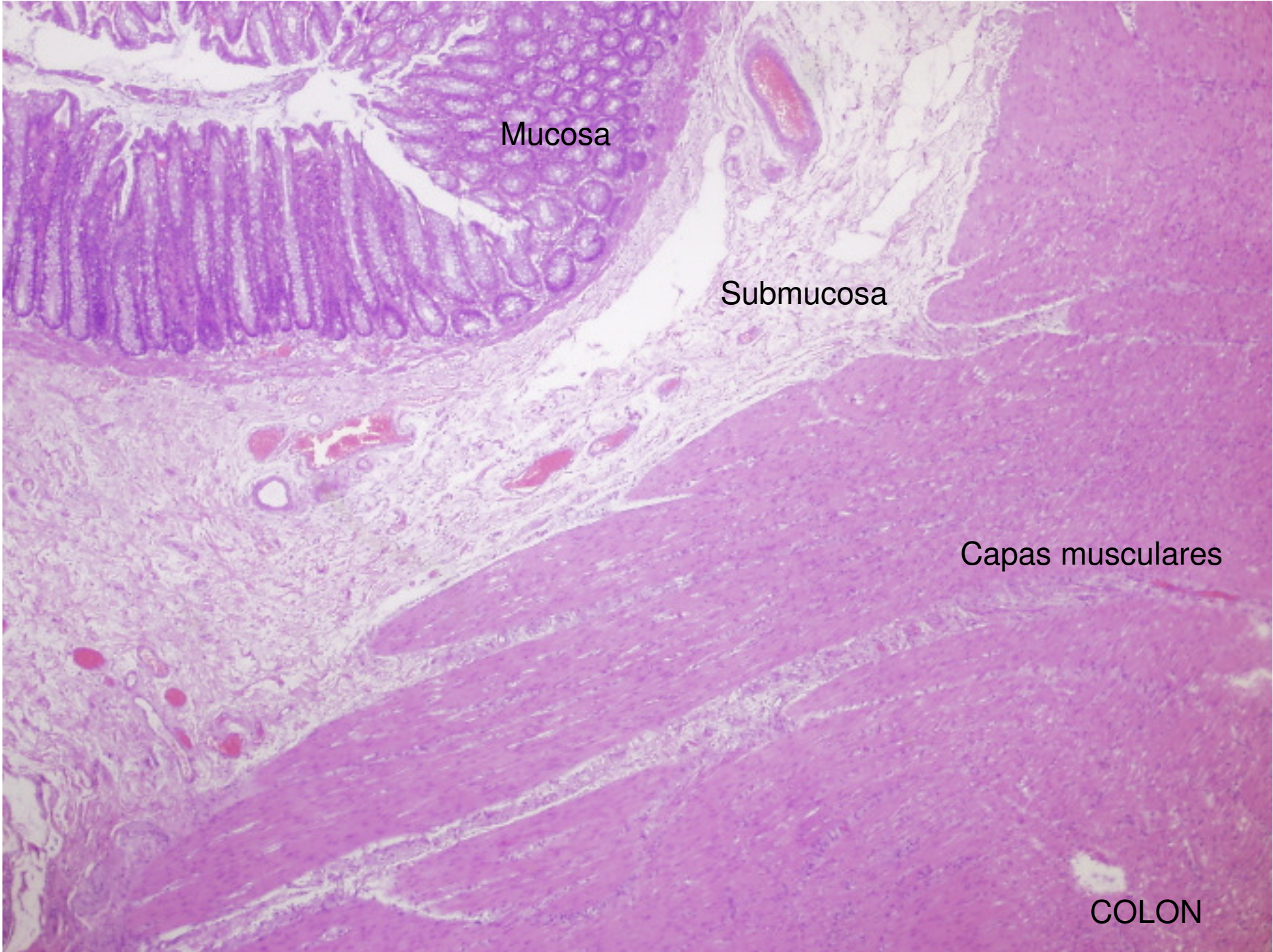

Mucosa

Submucosa

Capas musculares

COLON

Epitelio glandular

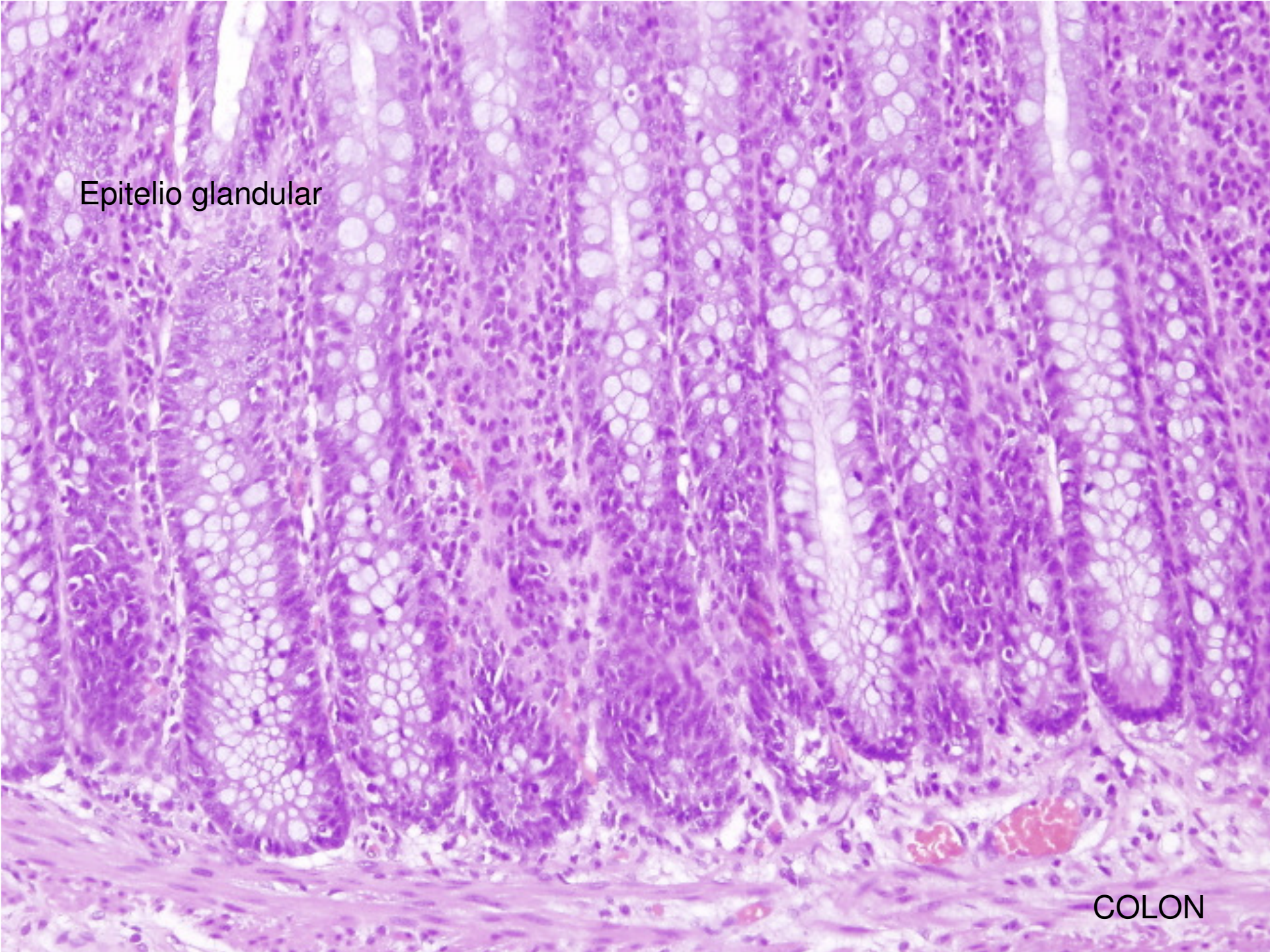

COLON

Epitelio glandular

Corte transversal

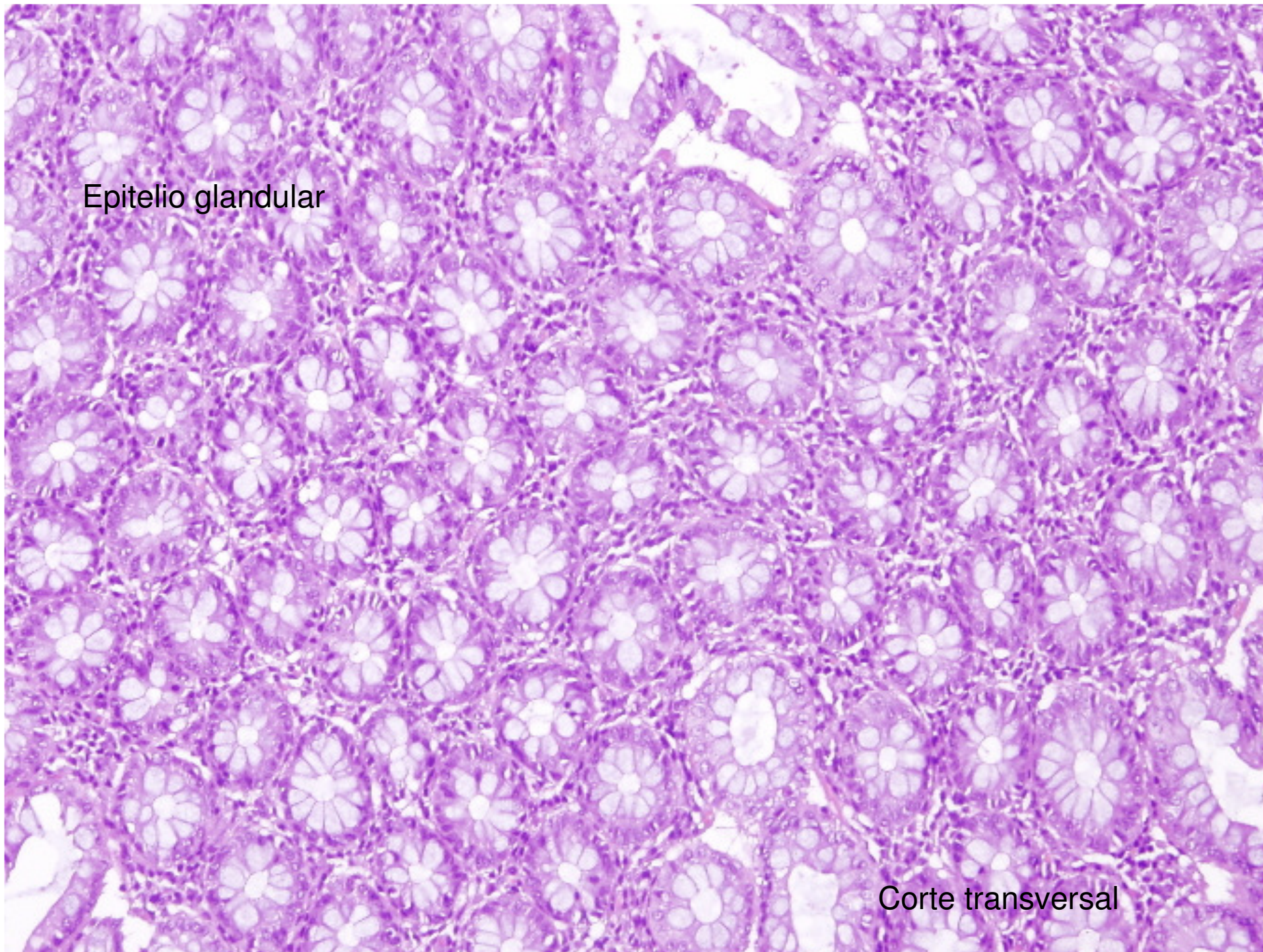

ATLAS DE MICROSCOPIA HÍGADO



ANATOMIA PATOLOGICA
FACULTAD DE MEDICINA

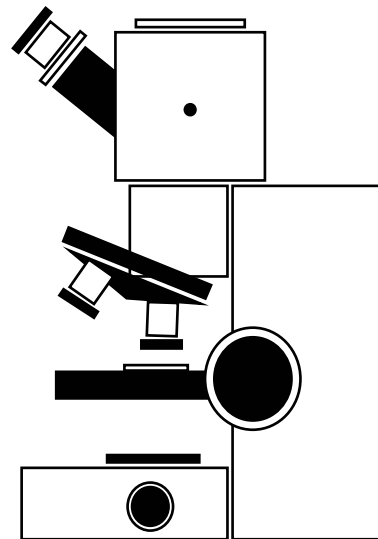

ANATOMÍA PATOLÓGICA

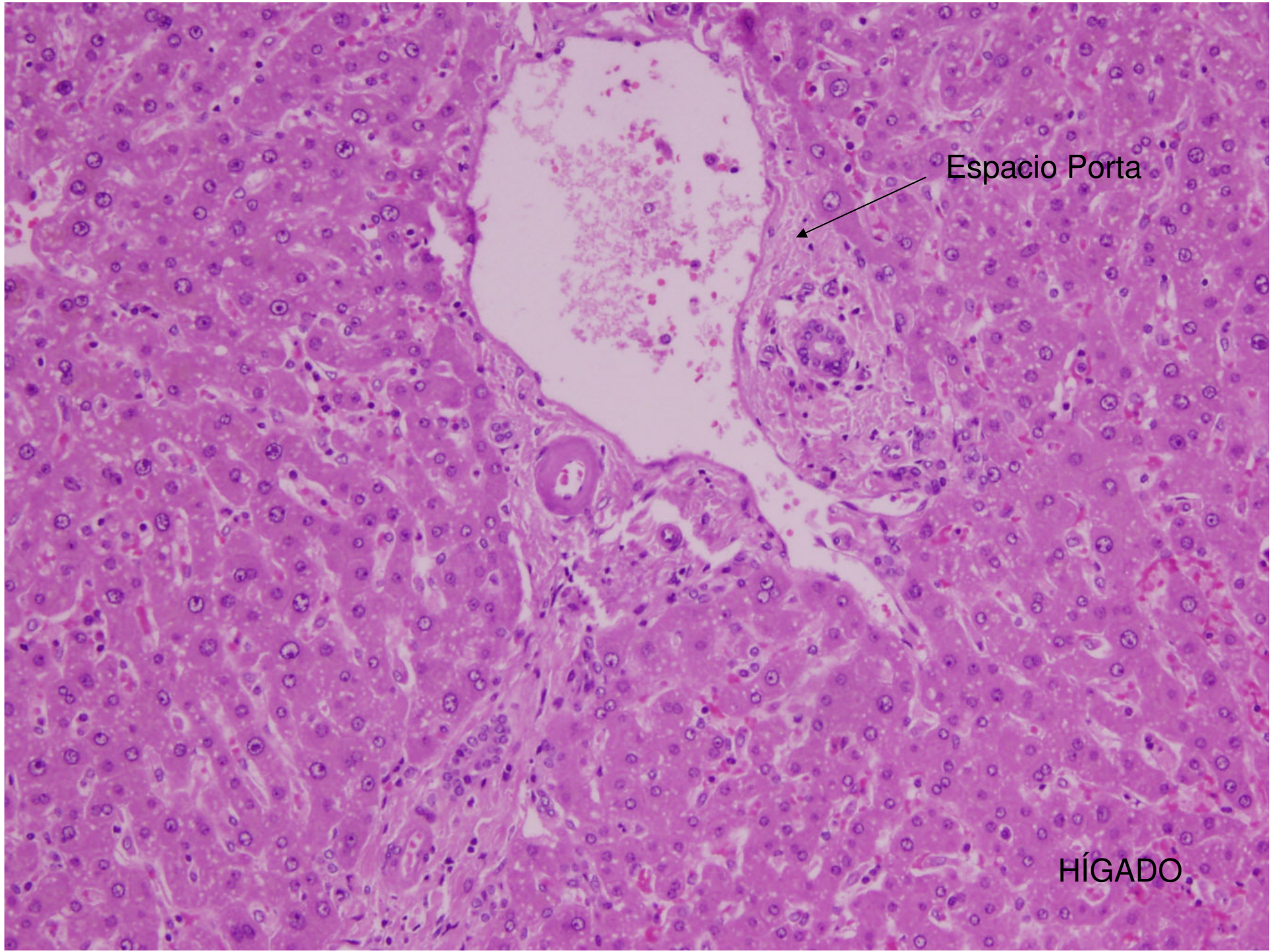

Espacio Porta

HÍGADO

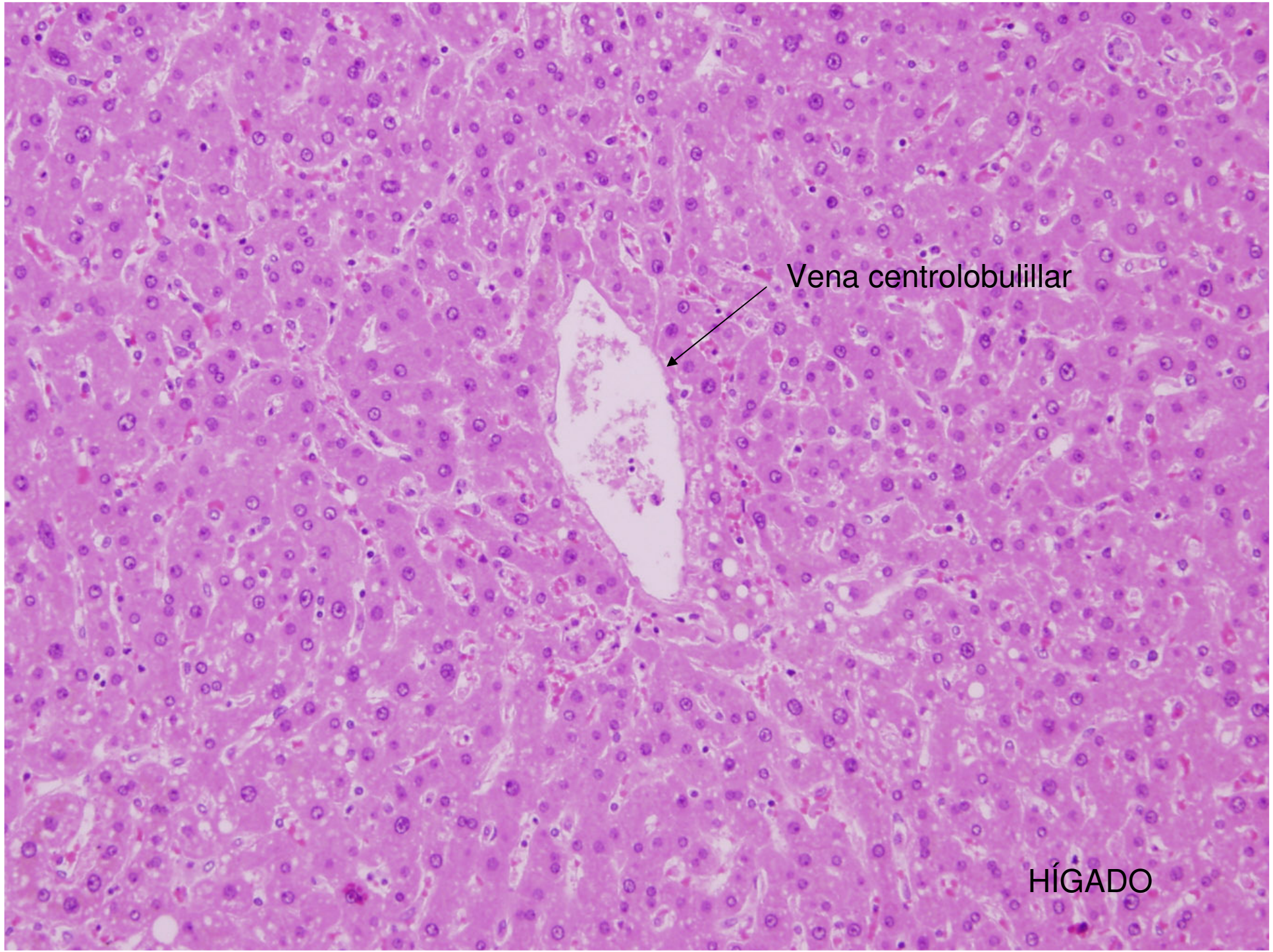

Vena centrolobulillar

HÍGADO

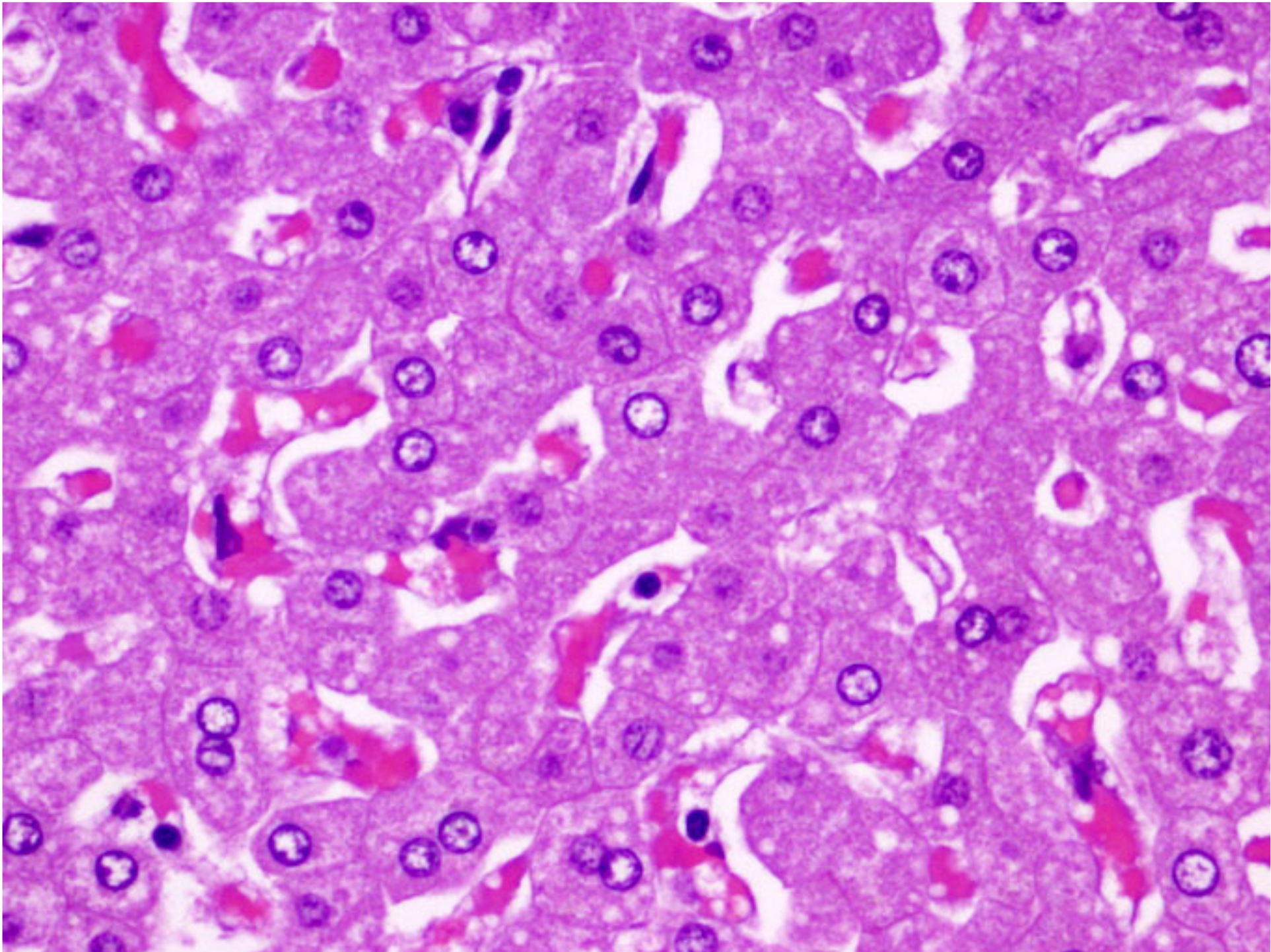

ATLAS DE MICROSCOPIA VESICULA BILIAR



ANATOMIA PATOLOGICA
FACULTAD DE MEDICINA

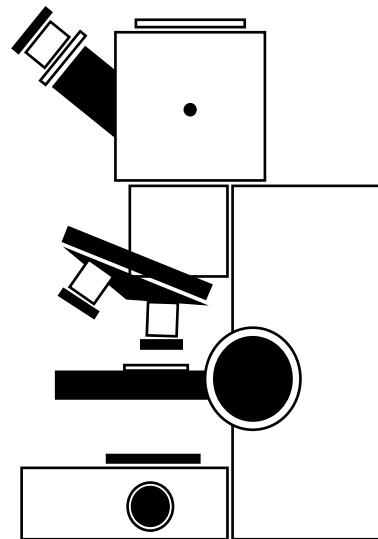

ANATOMÍA PATOLÓGICA

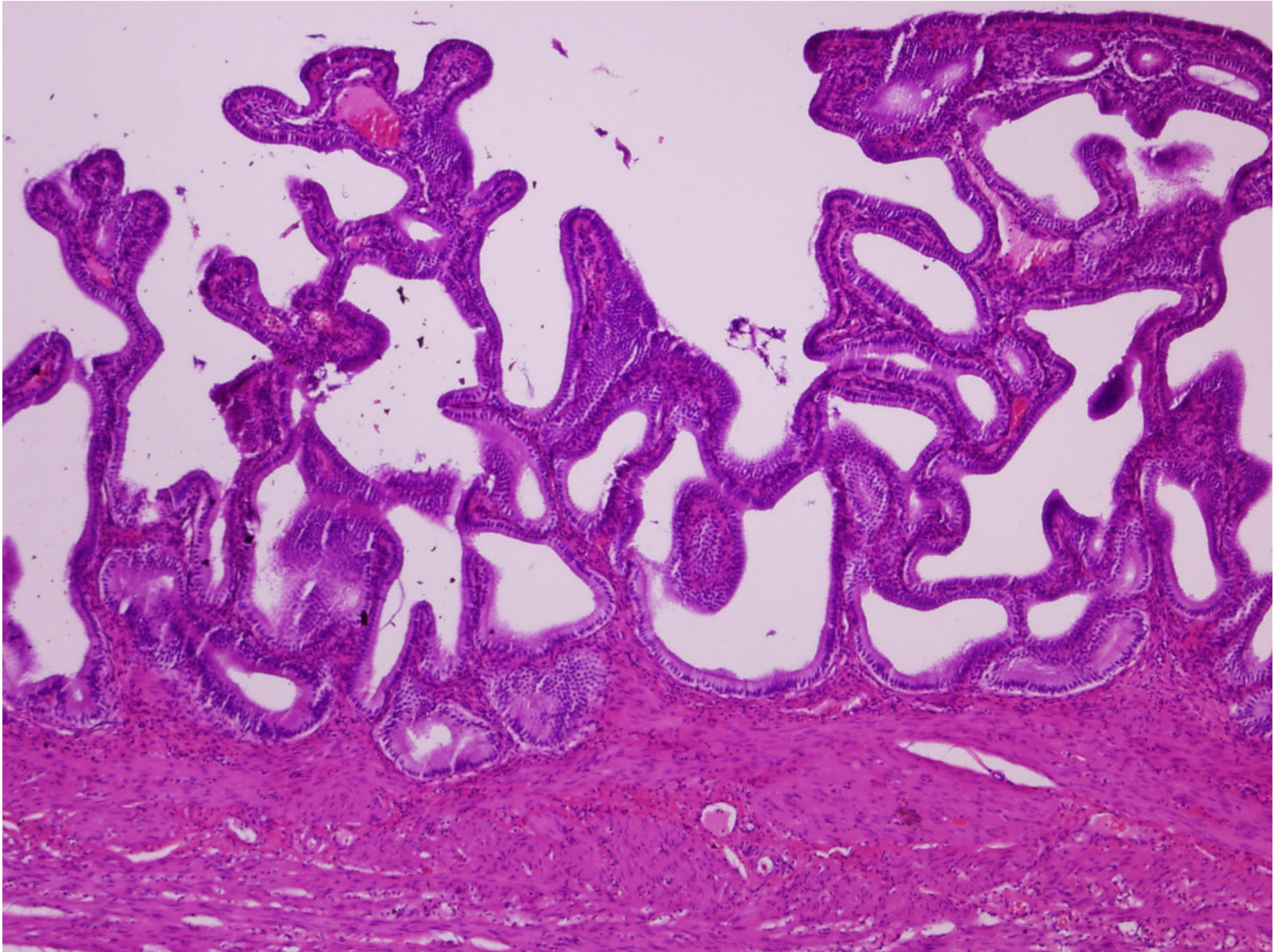

ATLAS DE MICROSCOPIA PANCREAS



ANATOMIA PATOLOGICA
FACULTAD DE MEDICINA

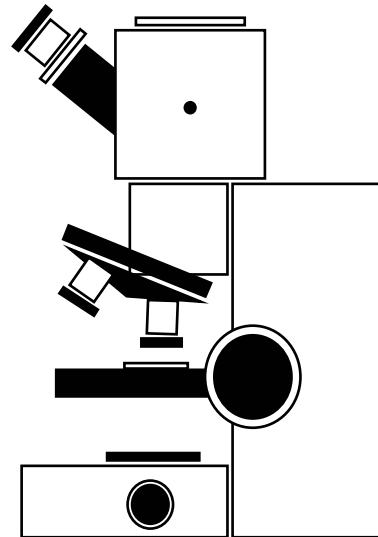

ANATOMÍA PATOLÓGICA

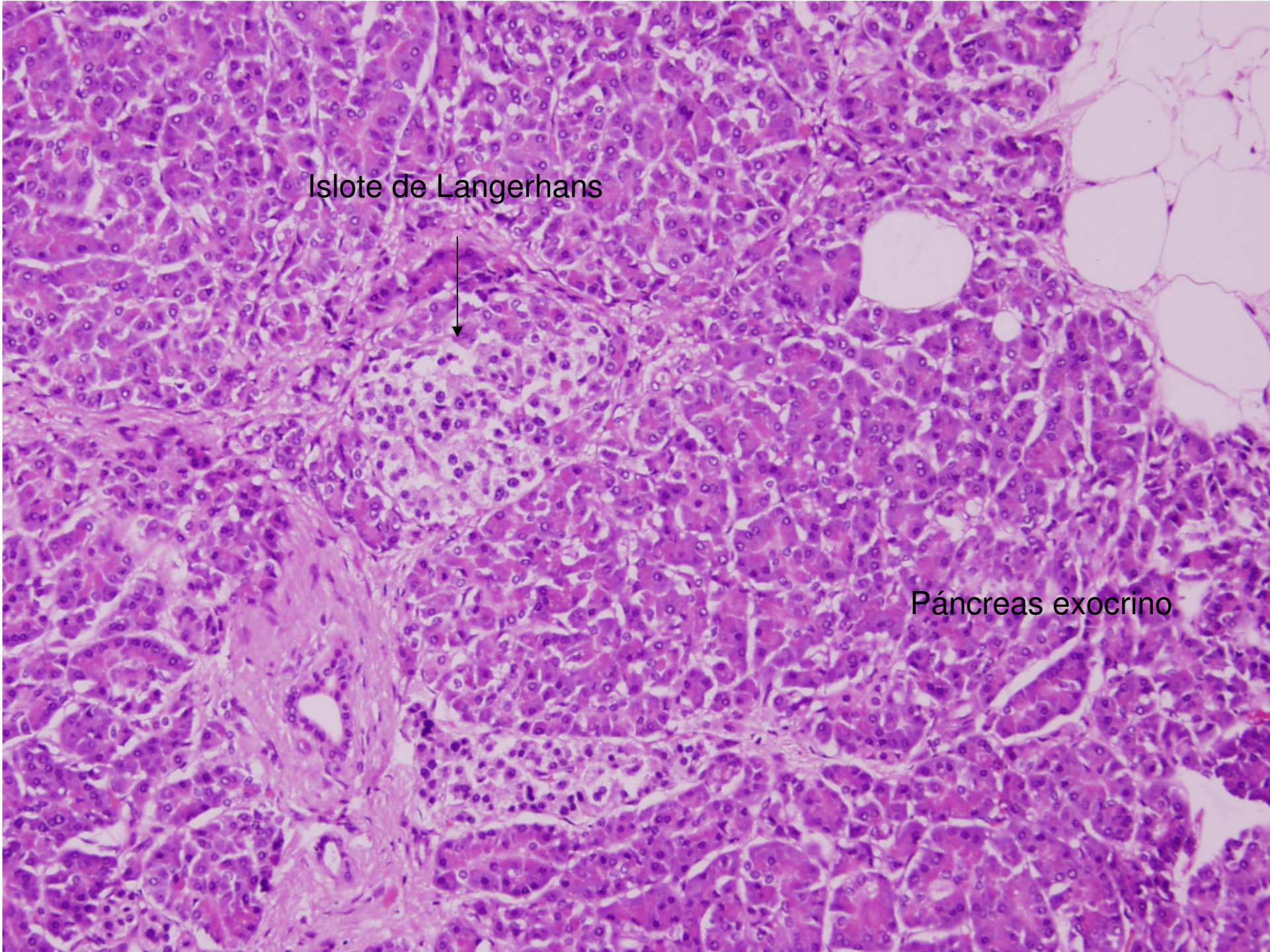

Islote de Langerhans



Páncreas exocrino

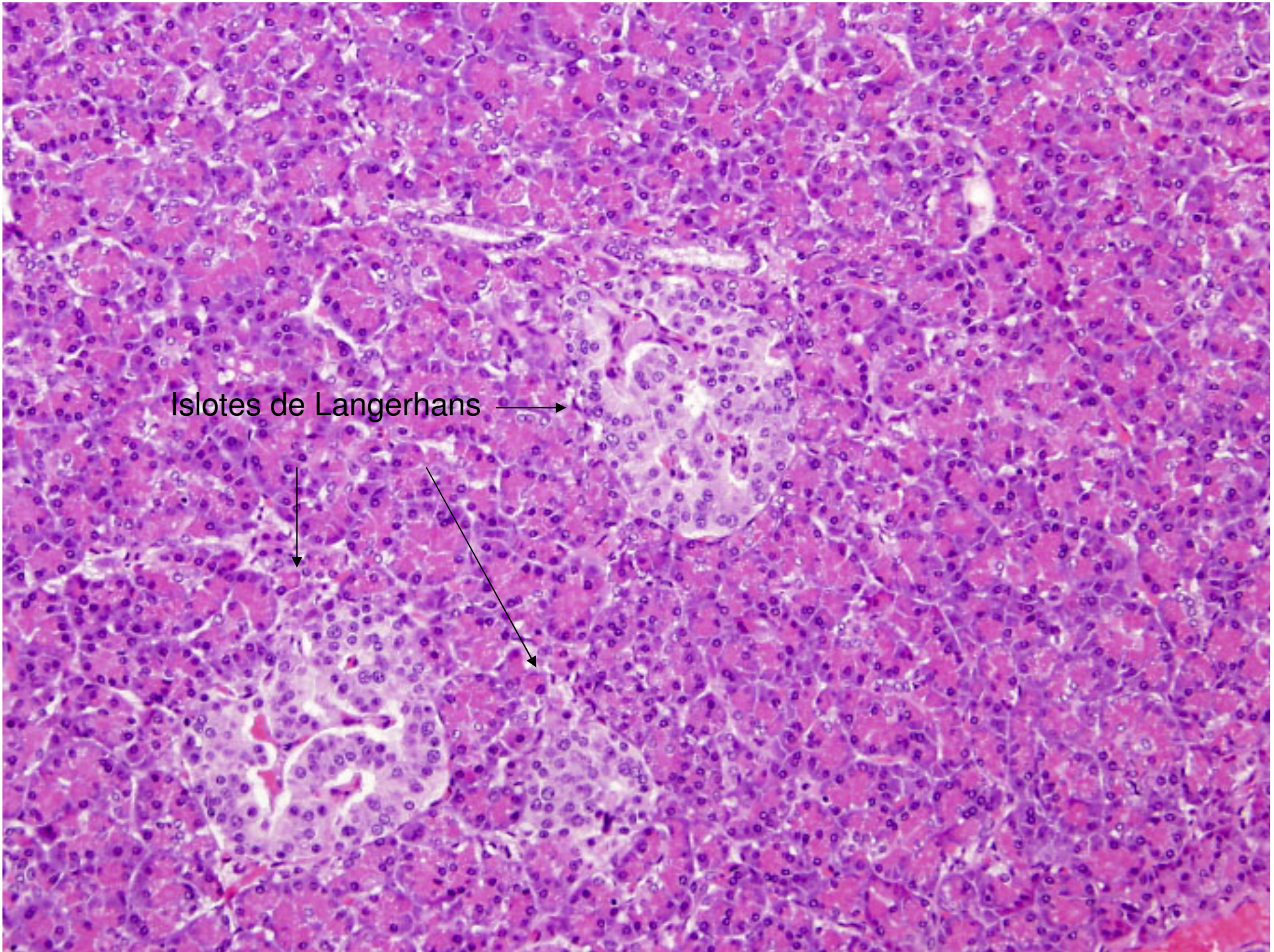

Islotes de Langerhans →

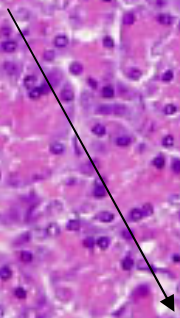

Islote de Langerhans

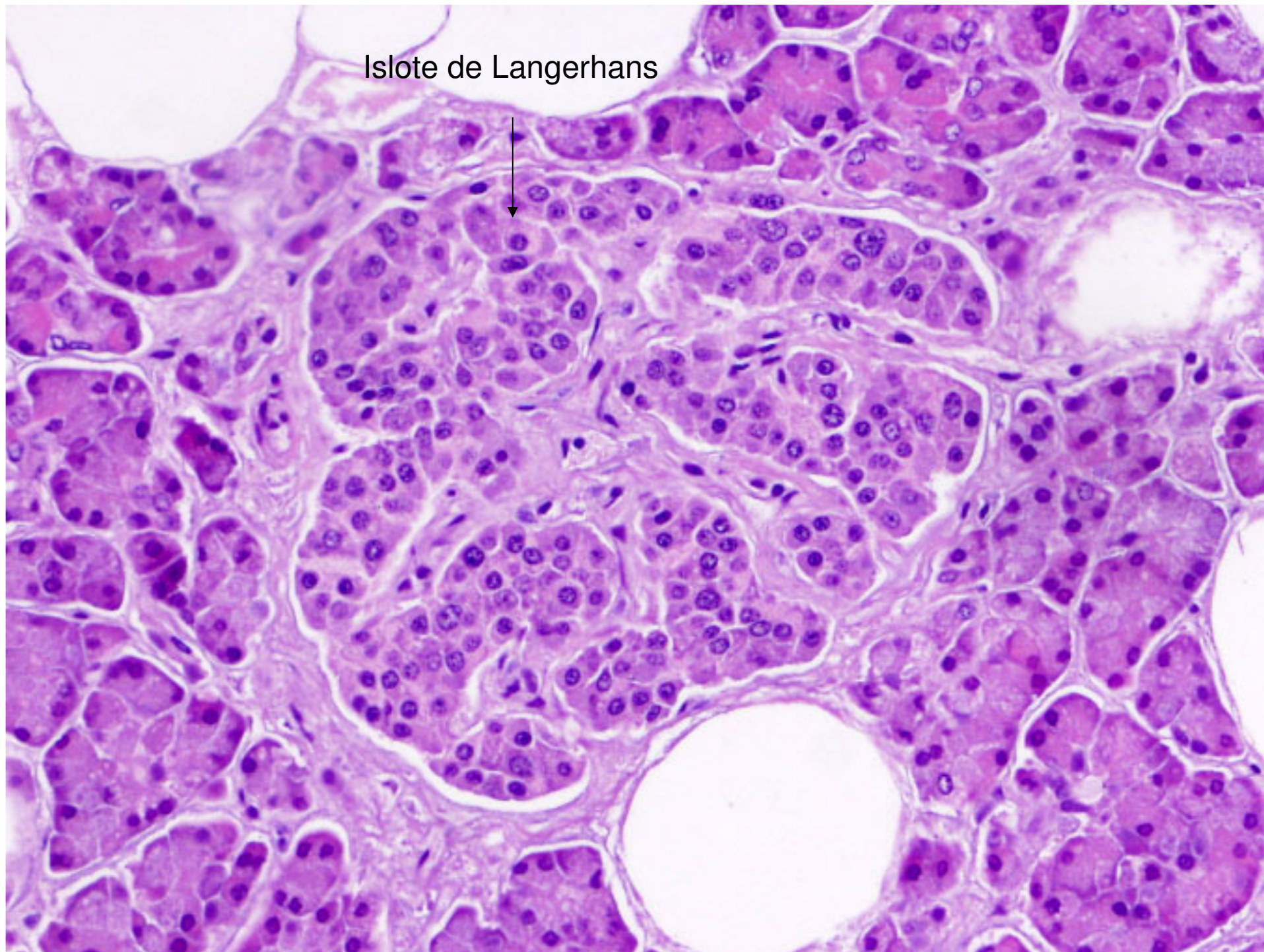

ATLAS DE MICROSCOPIA RIÑÓN



ANATOMIA PATOLOGICA
FACULTAD DE MEDICINA

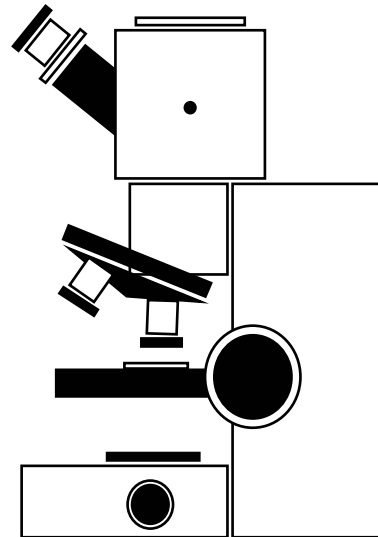

ANATOMÍA PATOLÓGICA

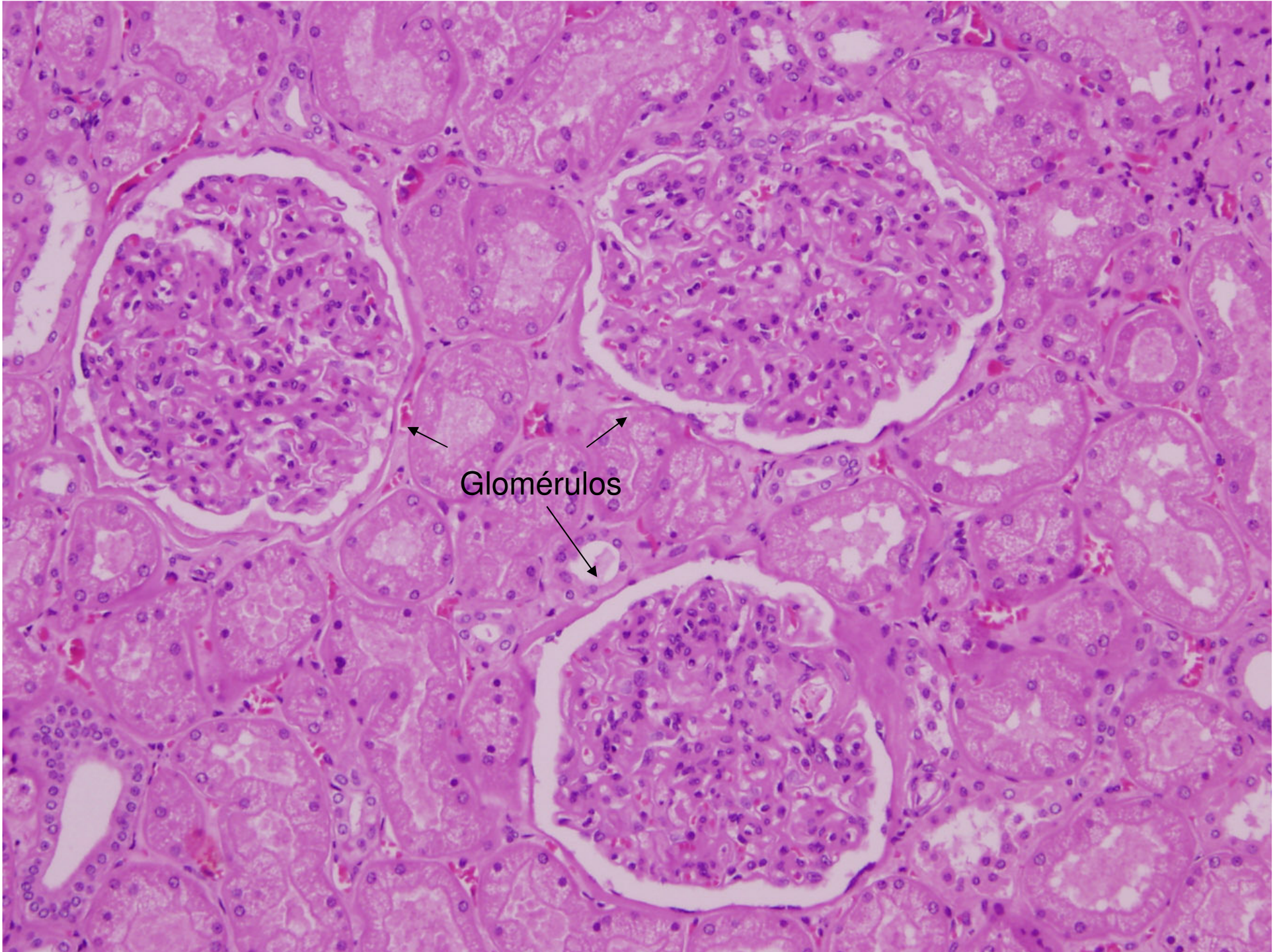

Glomérulos

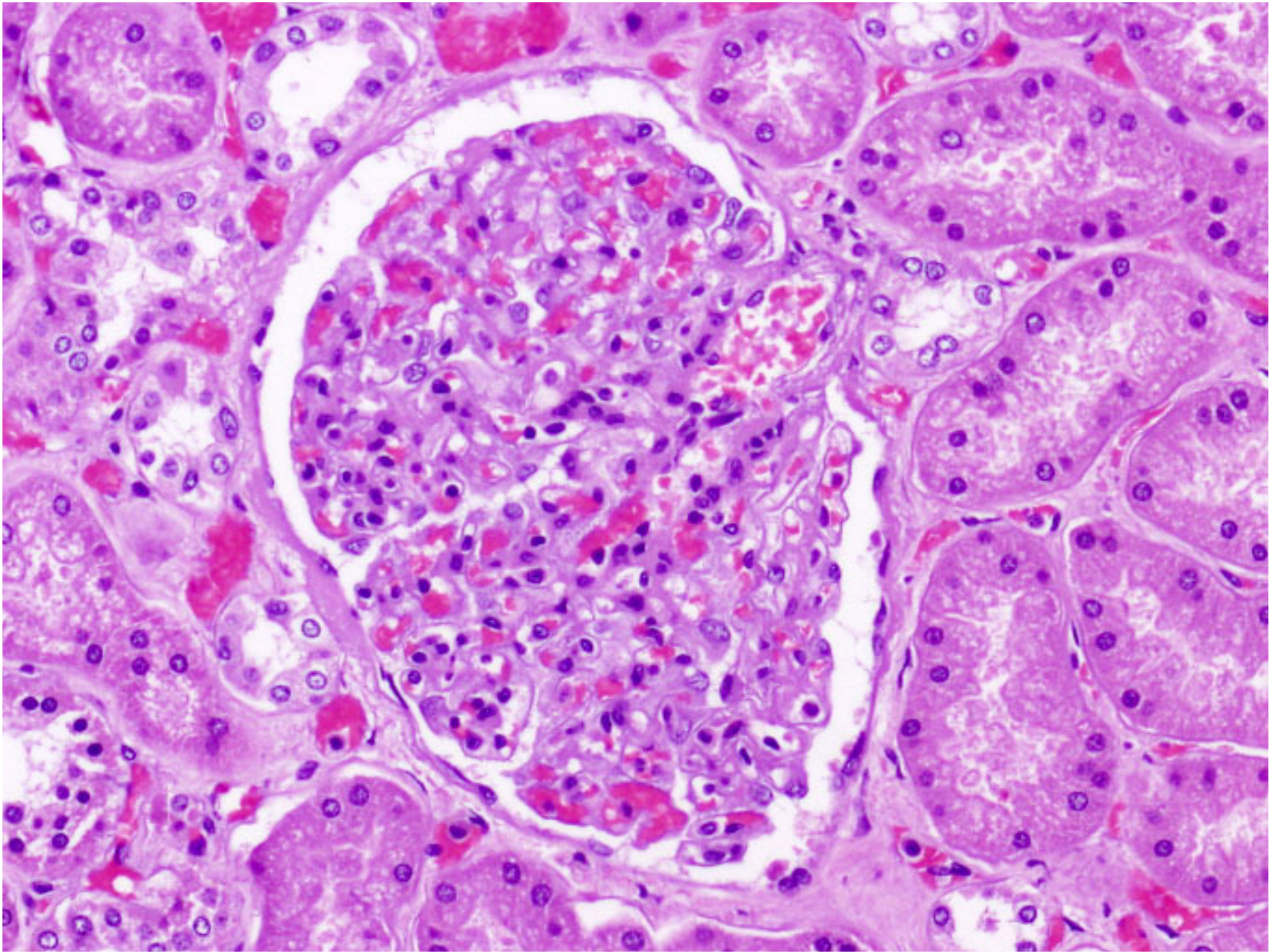

Corteza renal

Túbulos proximales

Túbulos distales

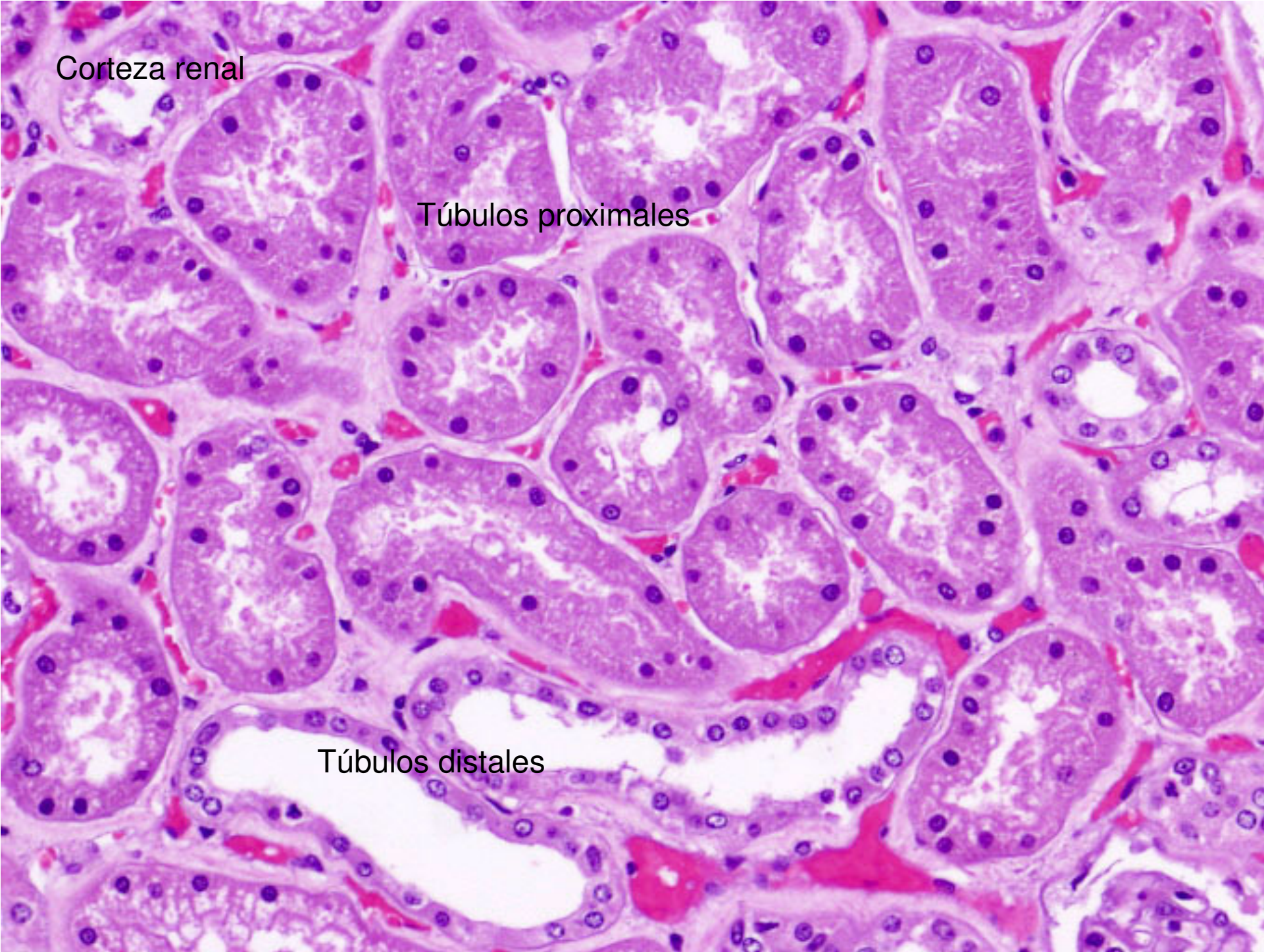

Médula renal

Túbulos colectores

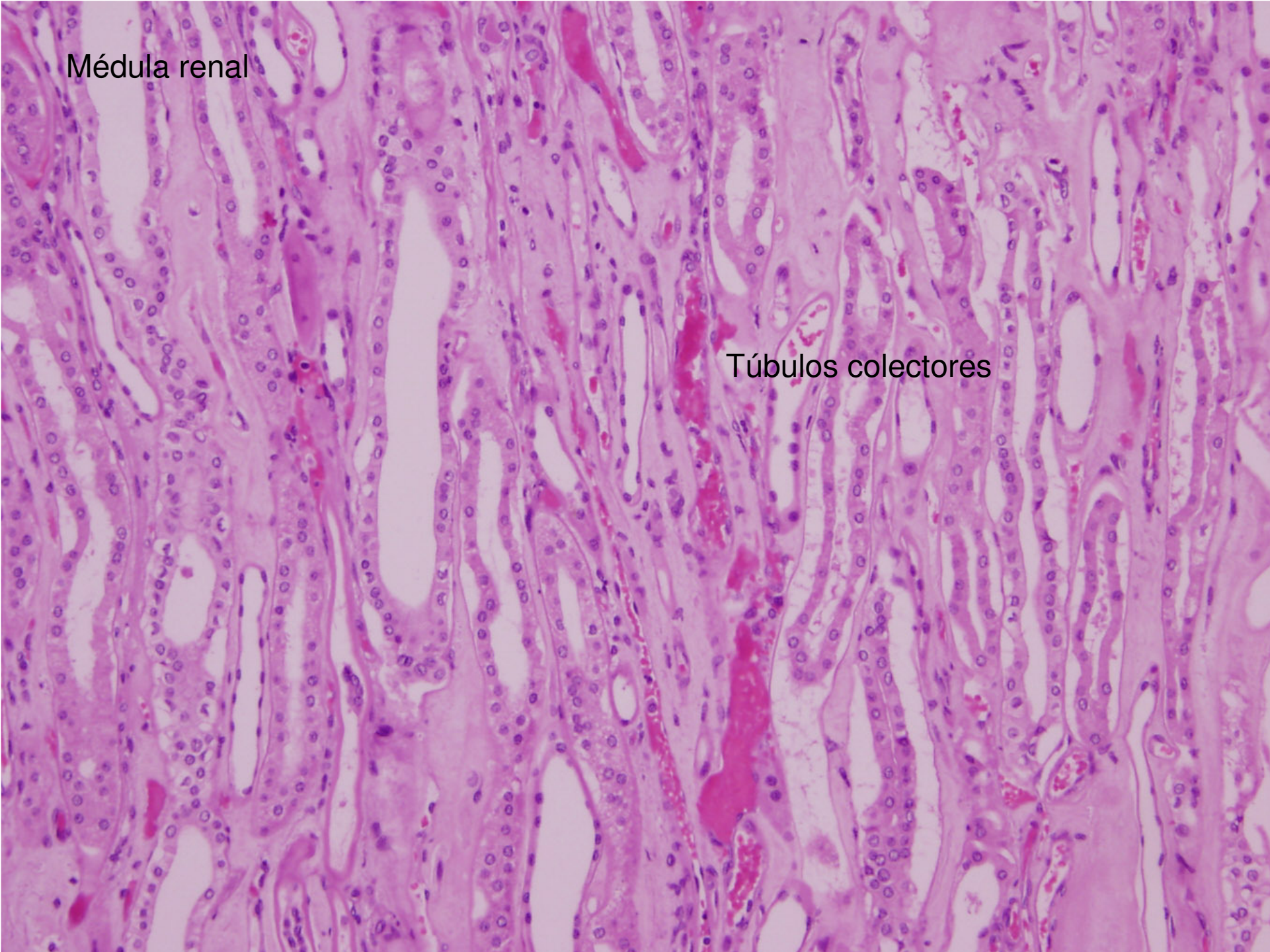

Médula renal

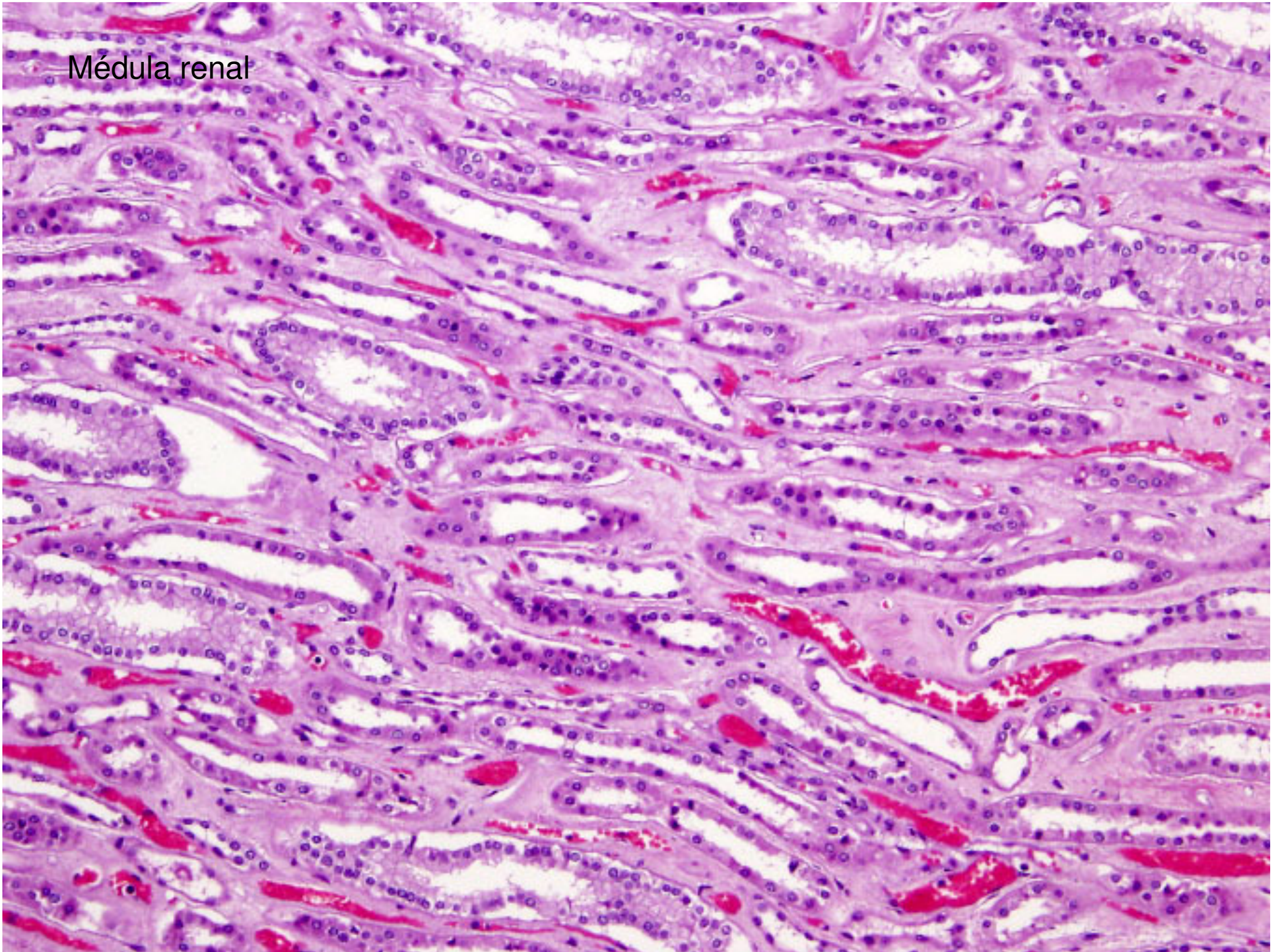

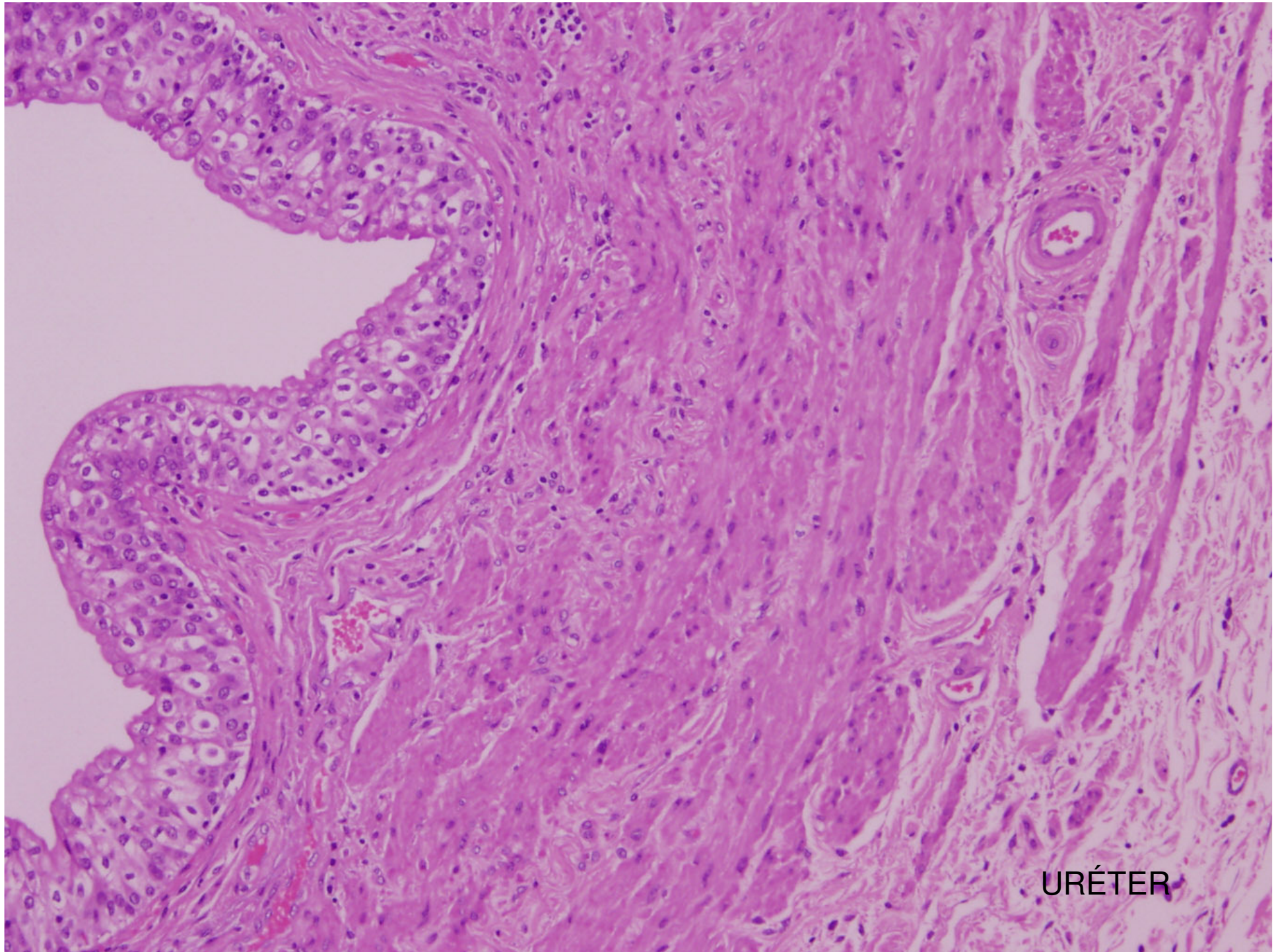

URÉTER

ATLAS DE MICROSCOPIA TRAQUEA



ANATOMIA PATOLOGICA
FACULTAD DE MEDICINA

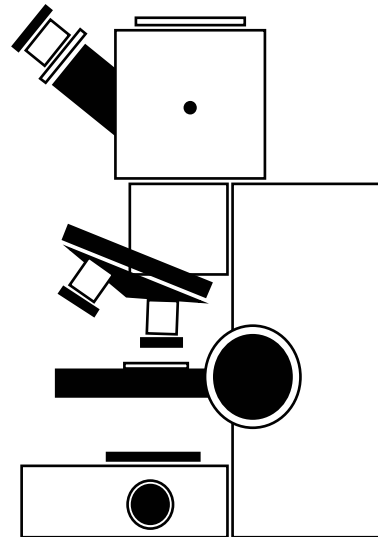

ANATOMÍA PATOLÓGICA

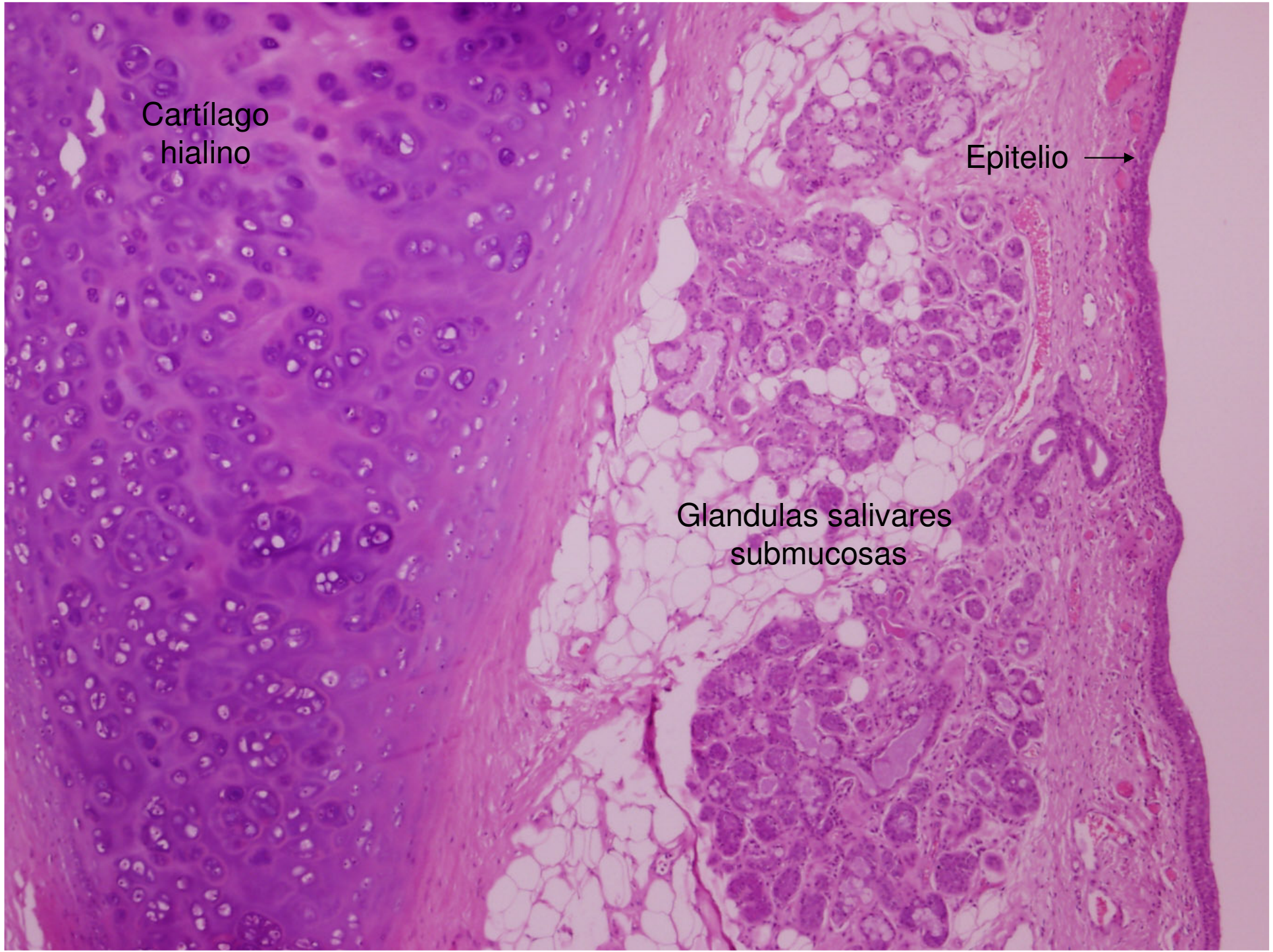

Cartílago
hialino

Epitelio →

Glandulas salivares
submucosas

Epitelio



Glandulas salivares
submucosas

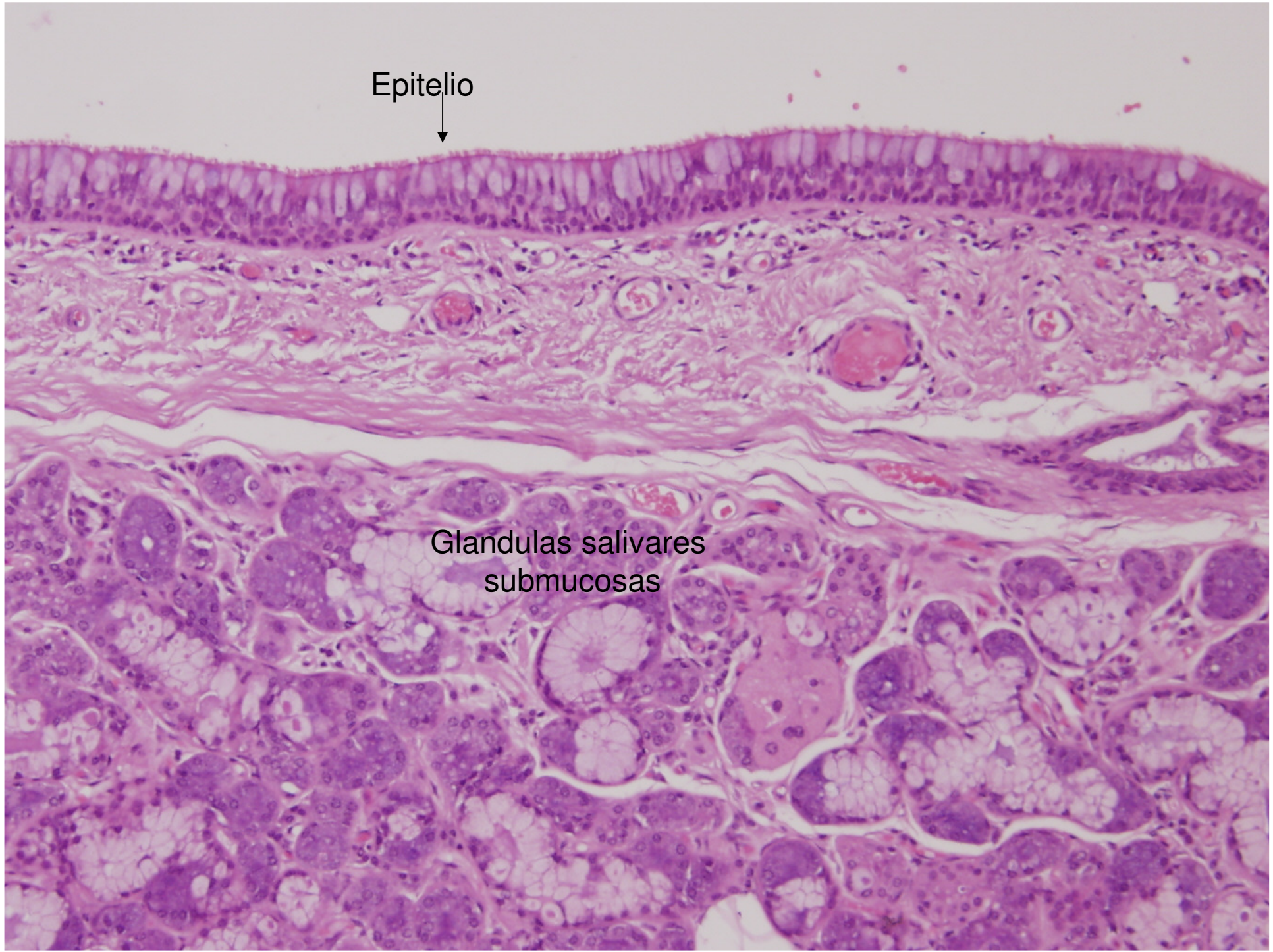

Epitelio (cilíndrico ciliado)

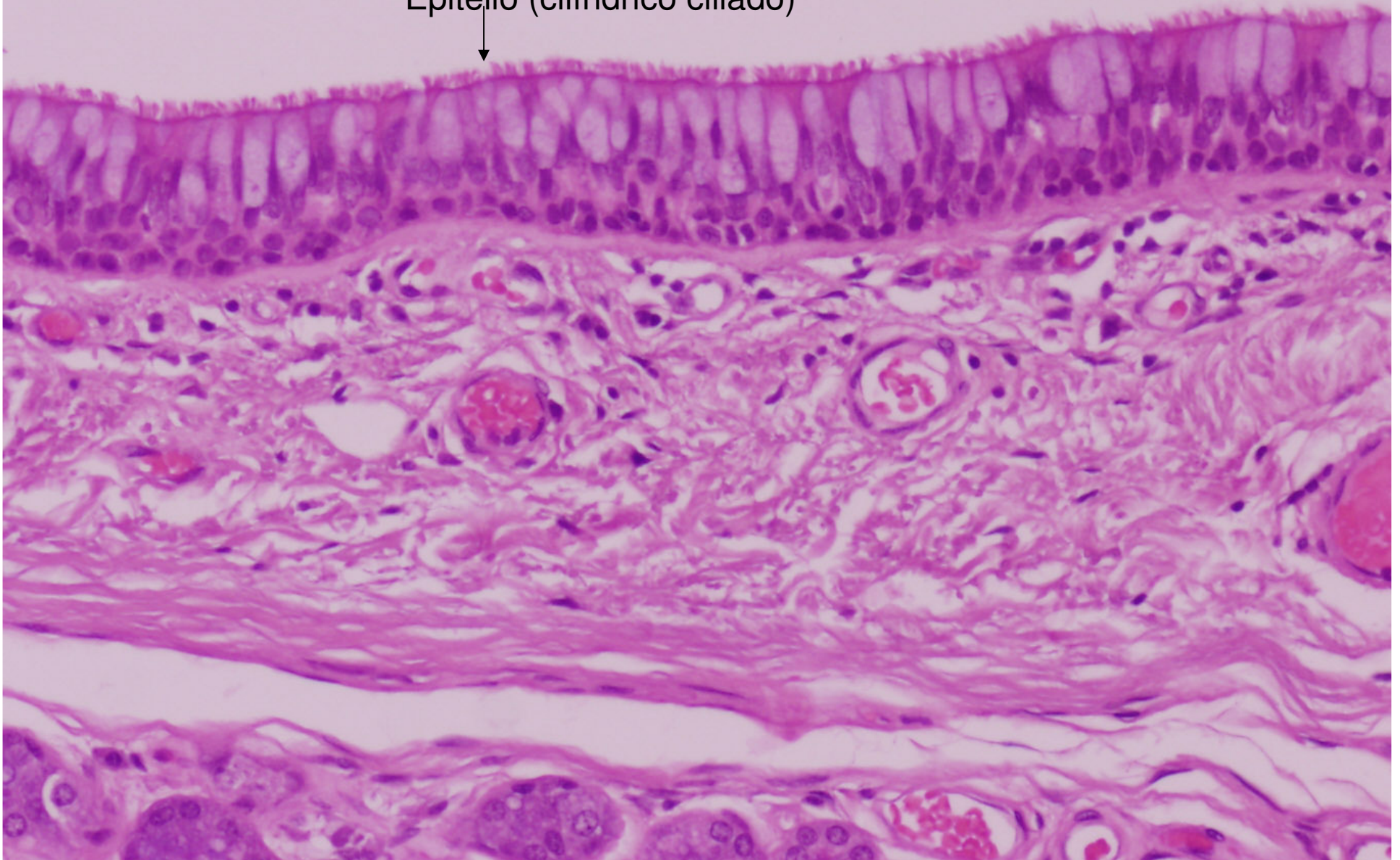

ATLAS DE MICROSCOPIA PULMÓN



ANATOMIA PATOLÓGICA
FACULTAD DE MEDICINA

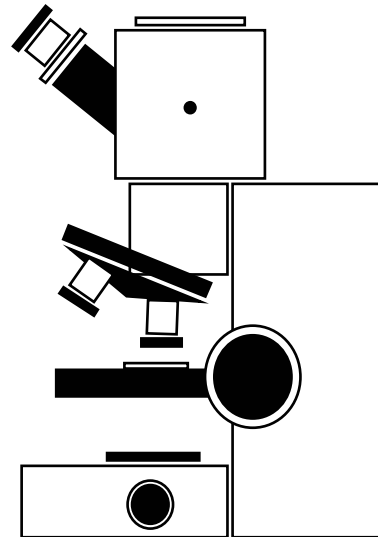

ANATOMÍA PATOLÓGICA

Bronquio

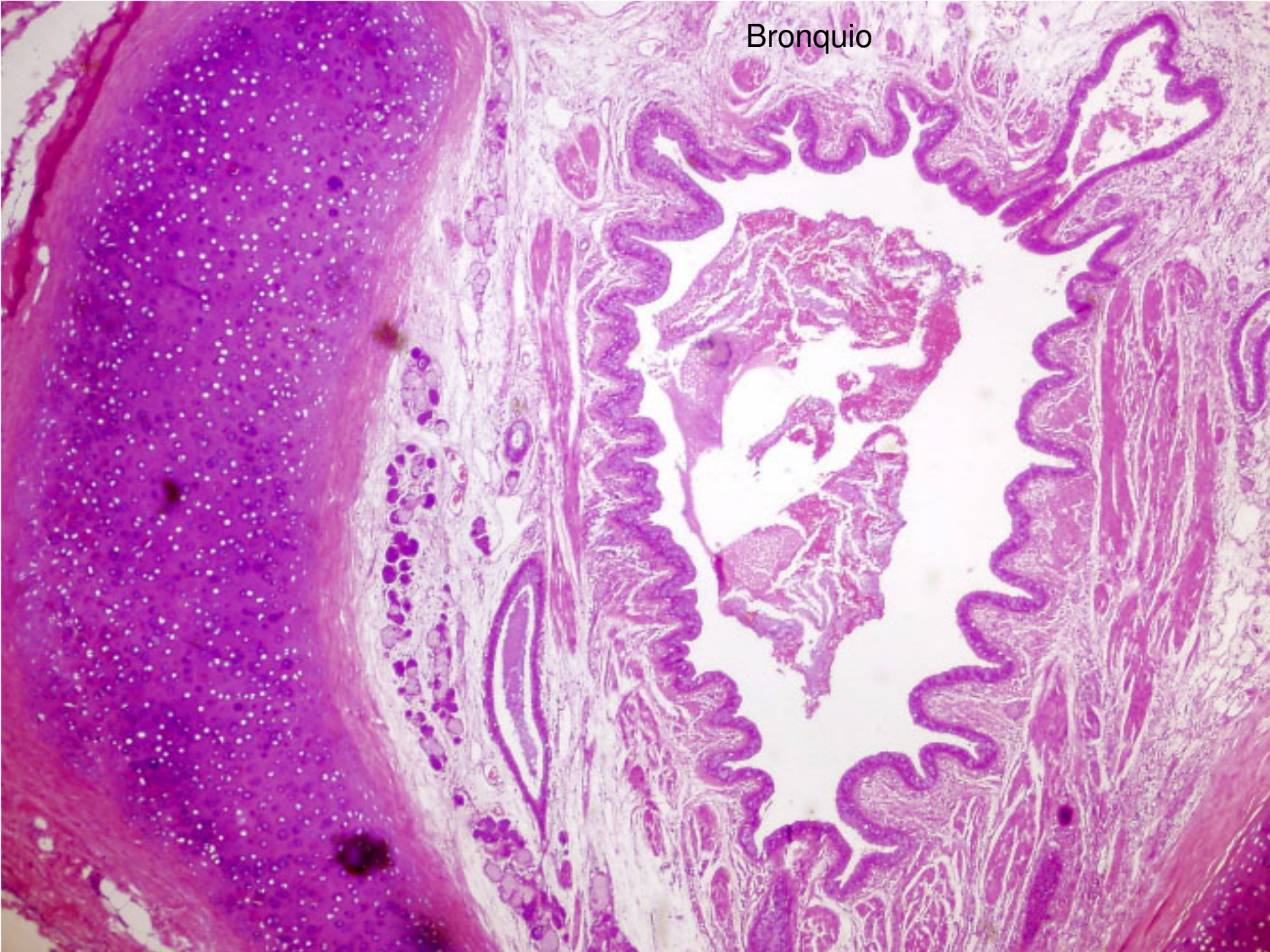

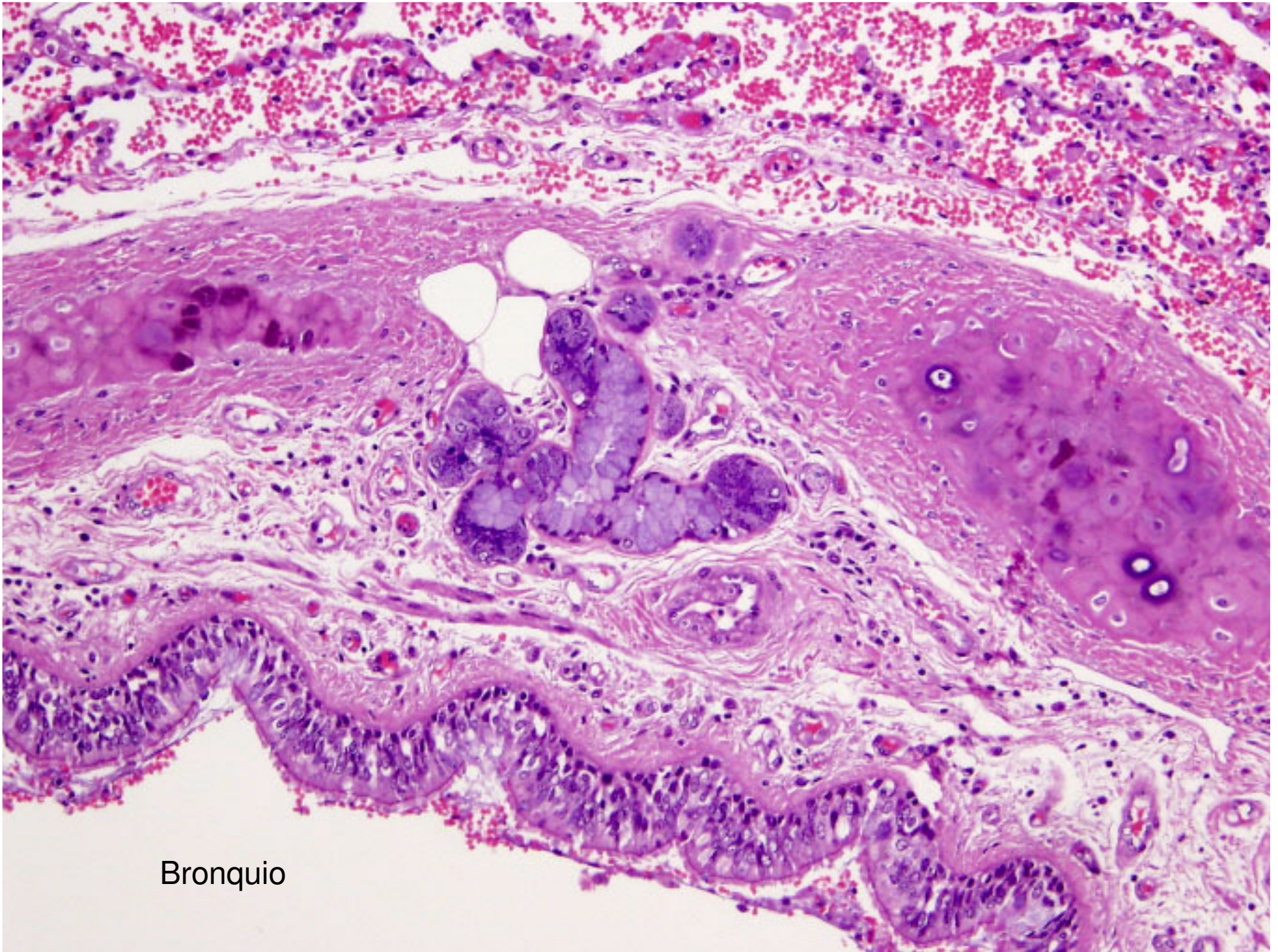

Bronquio

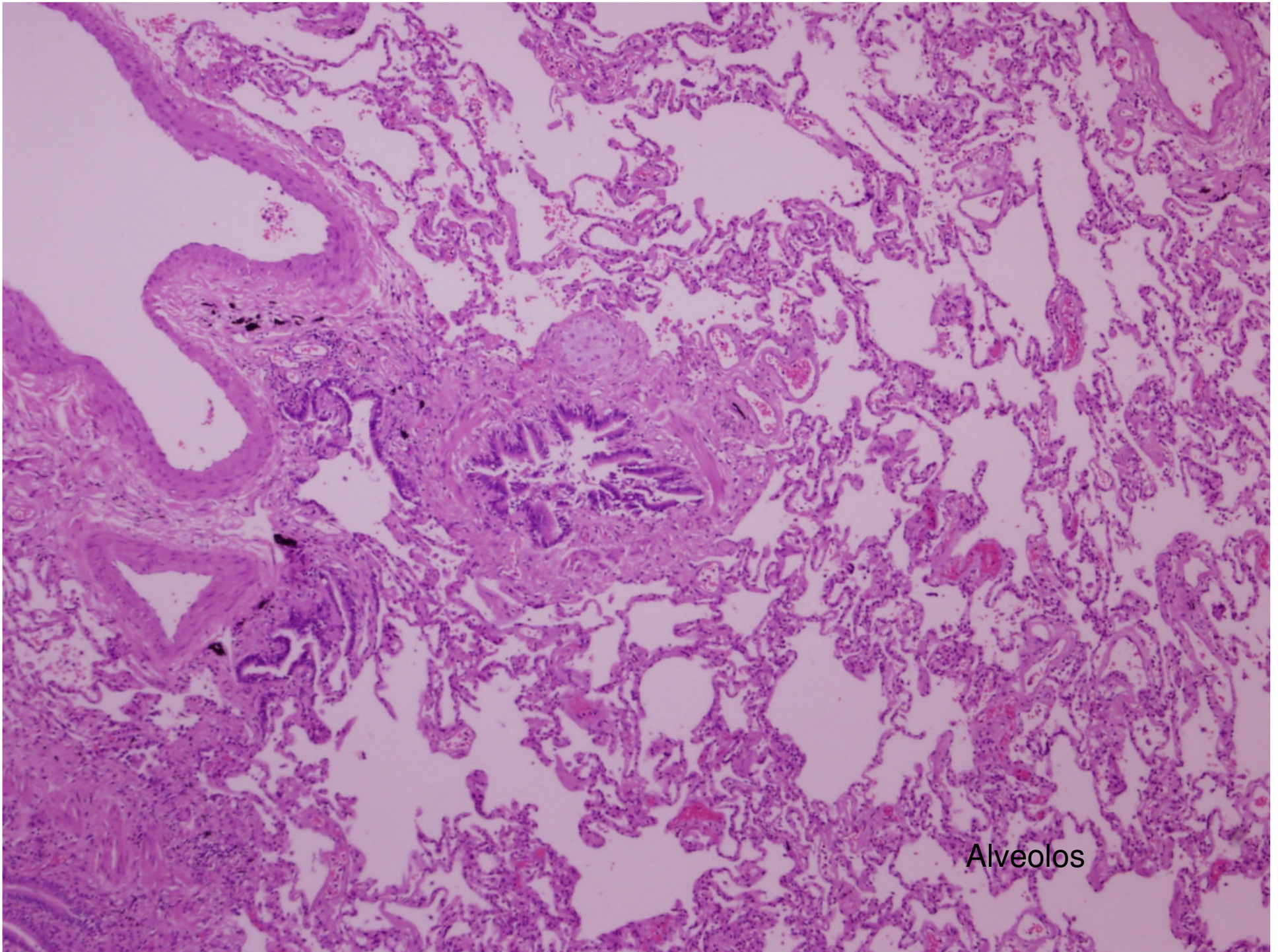

Alveolos

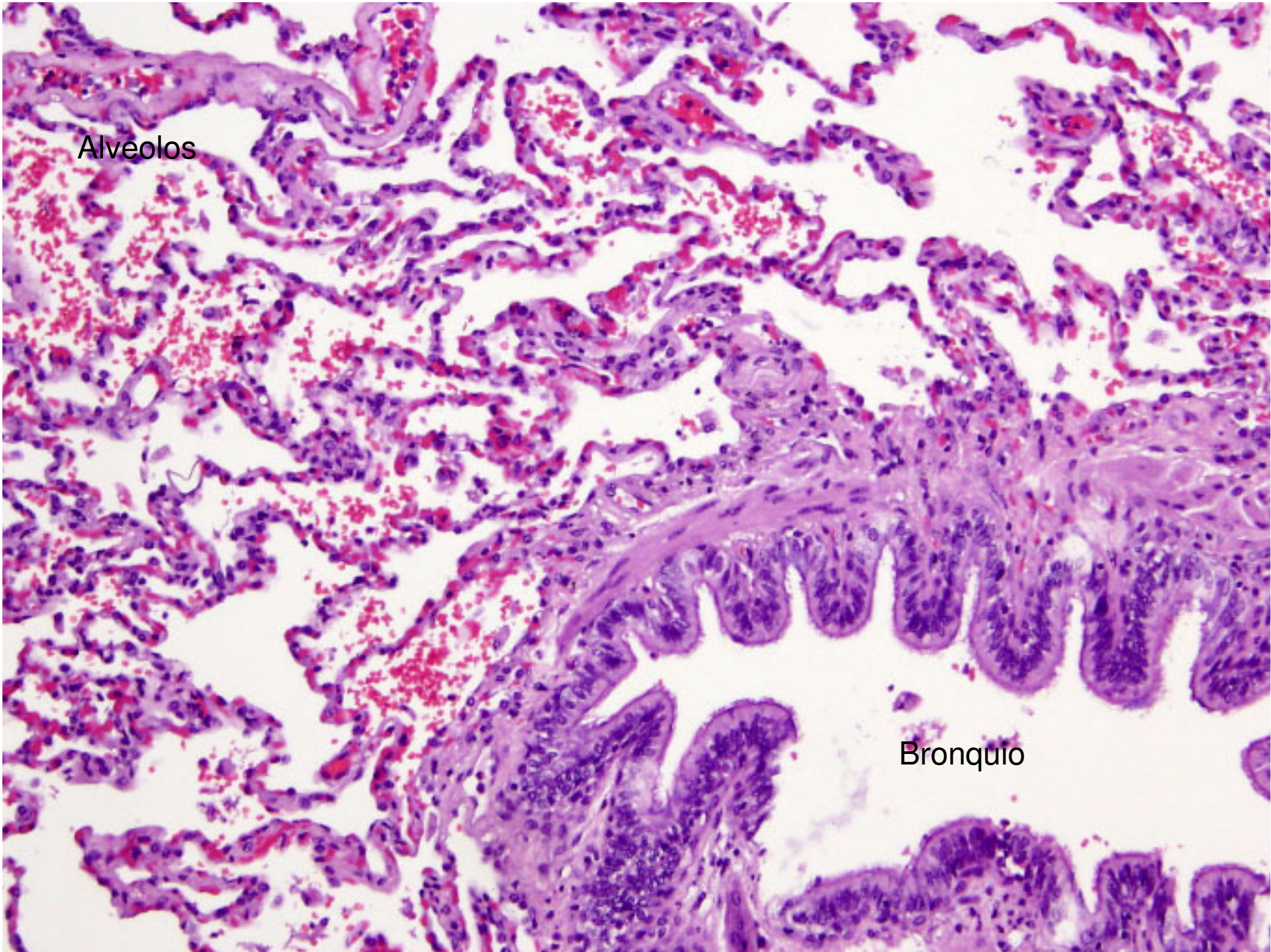

Alveolos

Bronquio

ATLAS DE MICROSCOPIA MÚSCULO CARDÍACO



ANATOMIA PATOLÓGICA
FACULTAD DE MEDICINA

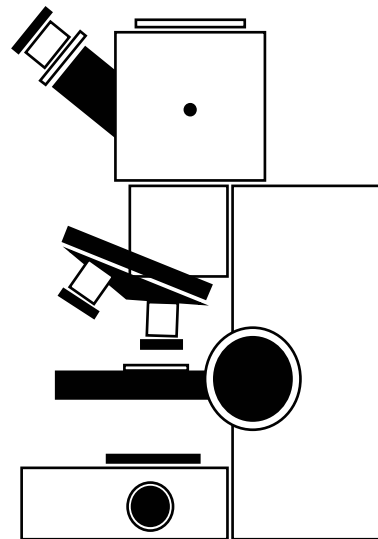

ANATOMÍA PATOLÓGICA

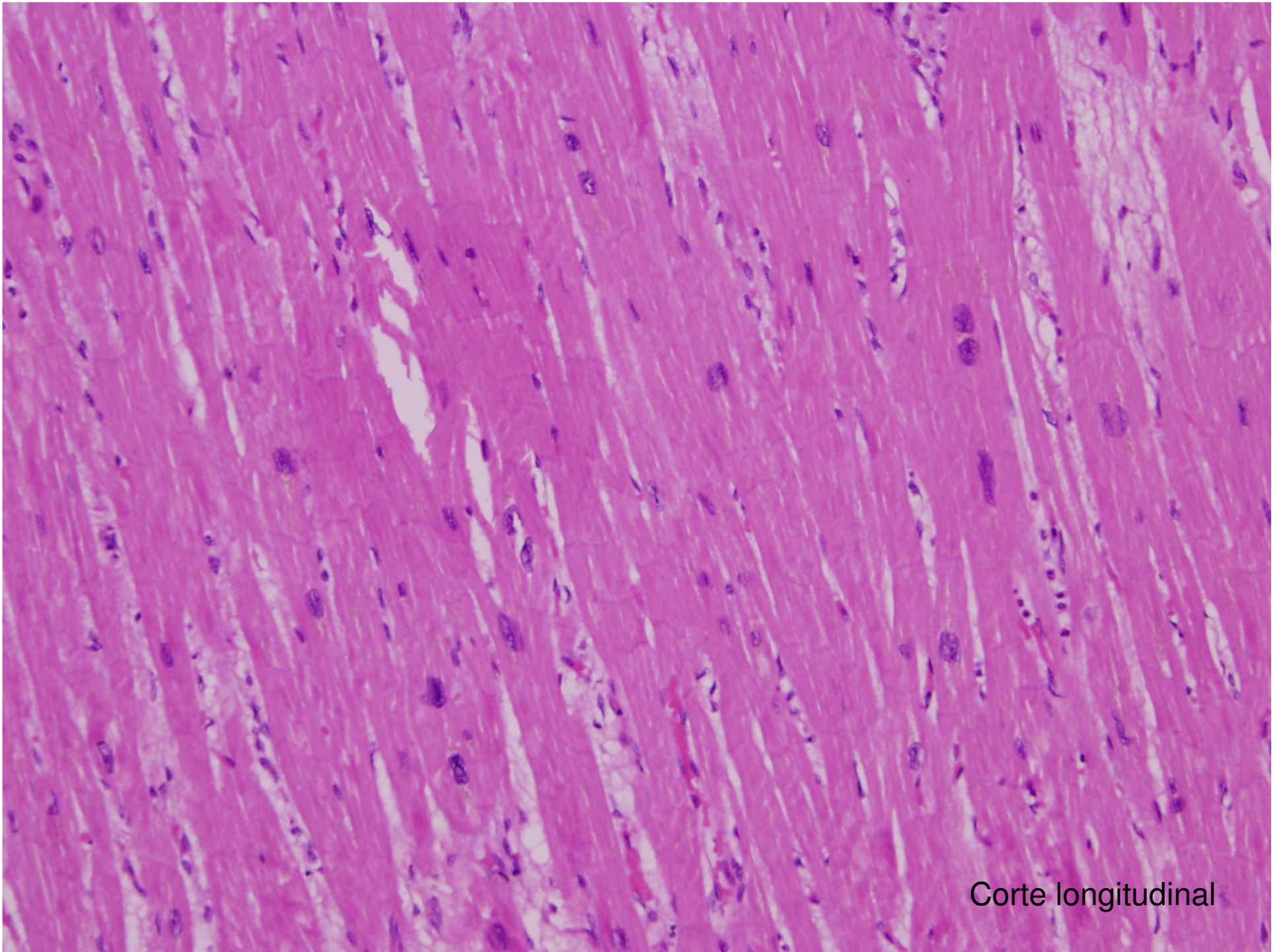

Corte longitudinal

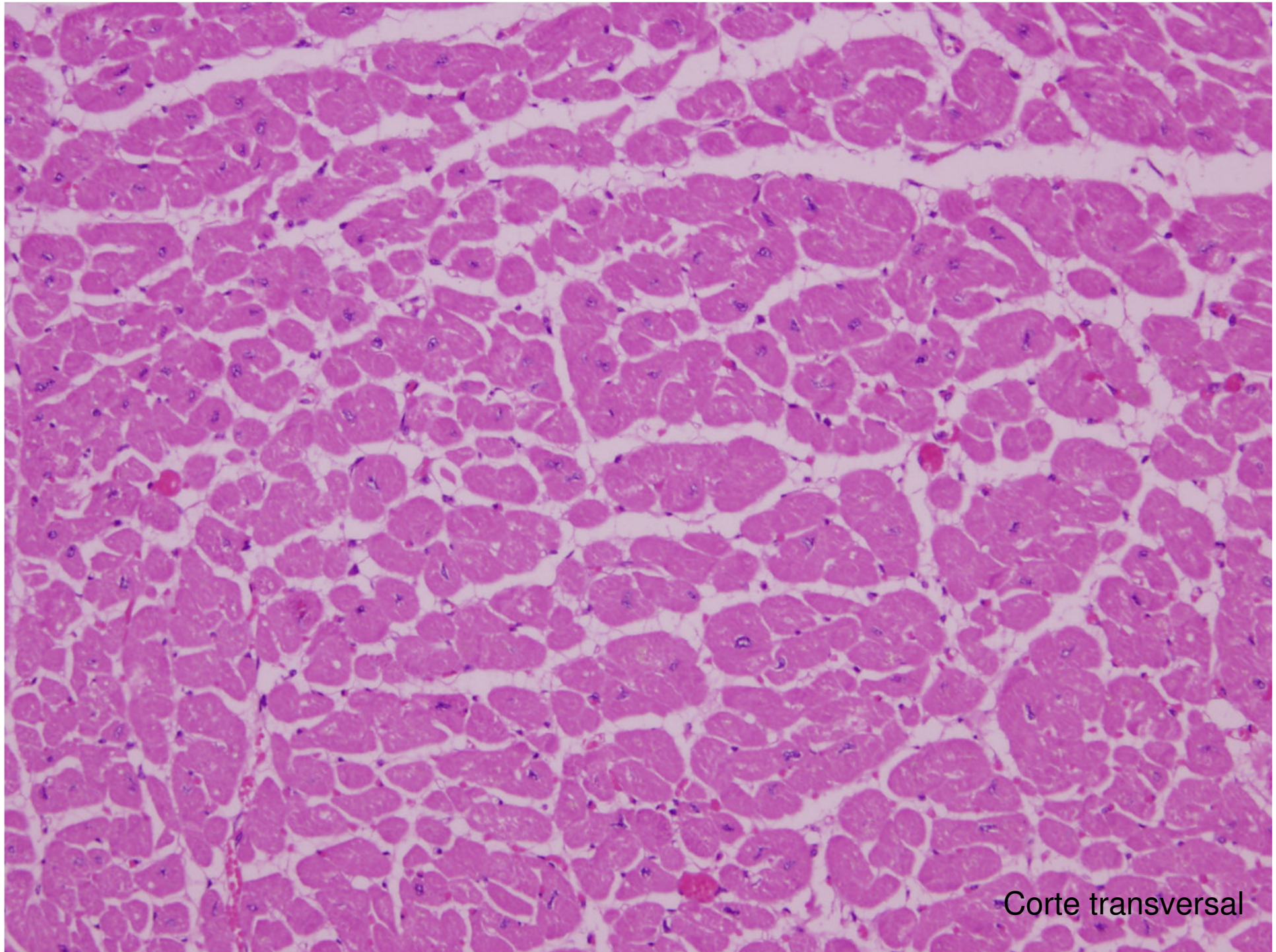

Corte transversal

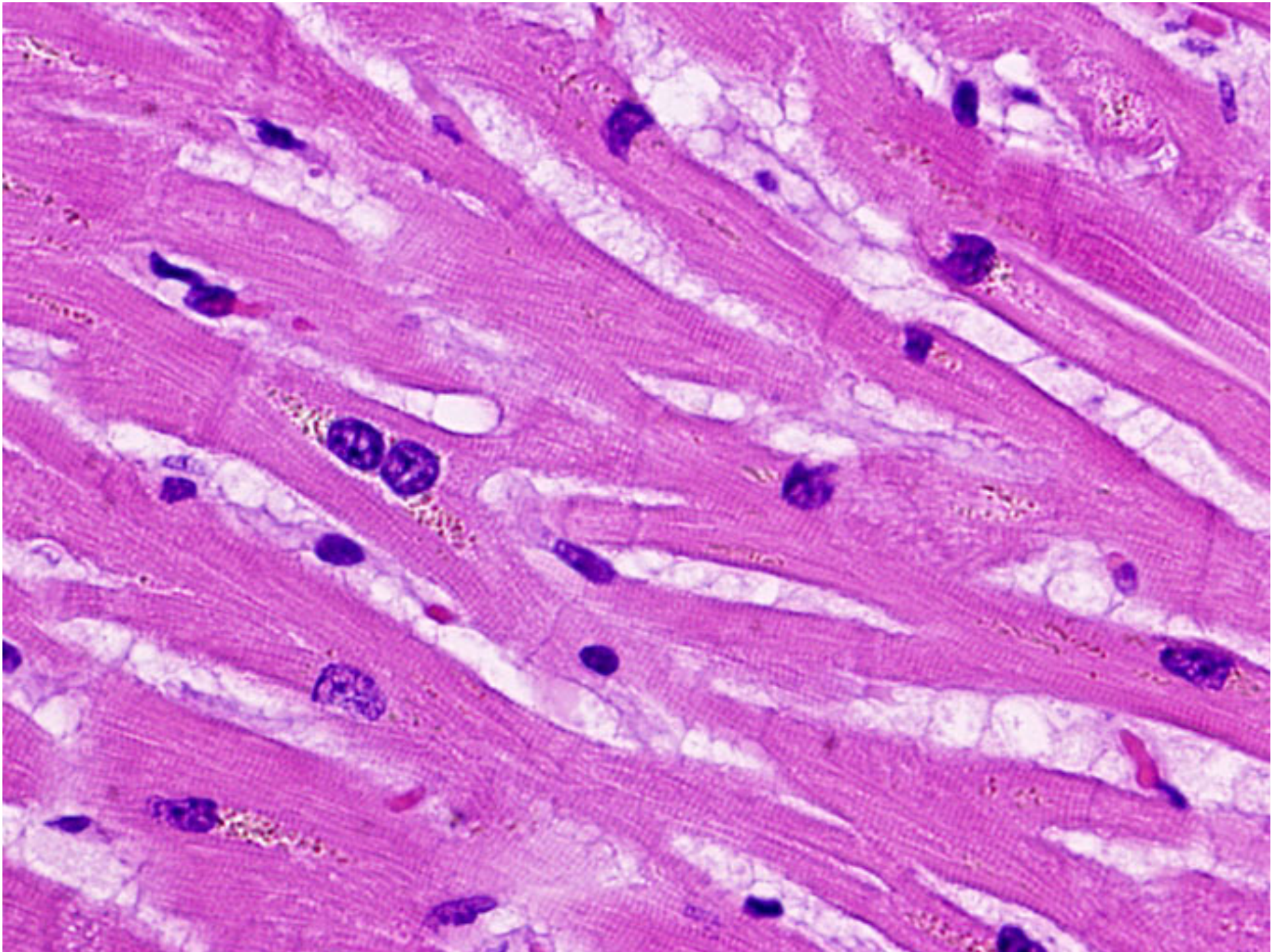

ATLAS DE MICROSCOPIA MÚSCULO ESQUELÉTICO



ANATOMIA PATOLÓGICA
FACULTAD DE MEDICINA

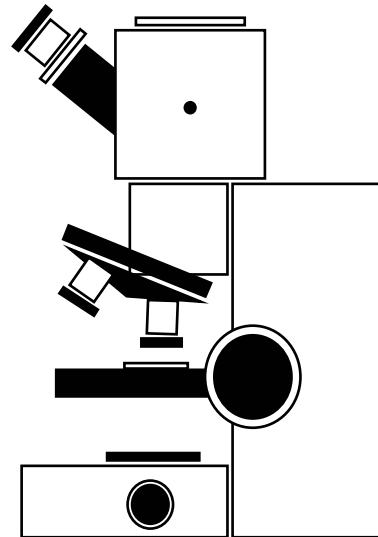

ANATOMÍA PATOLÓGICA

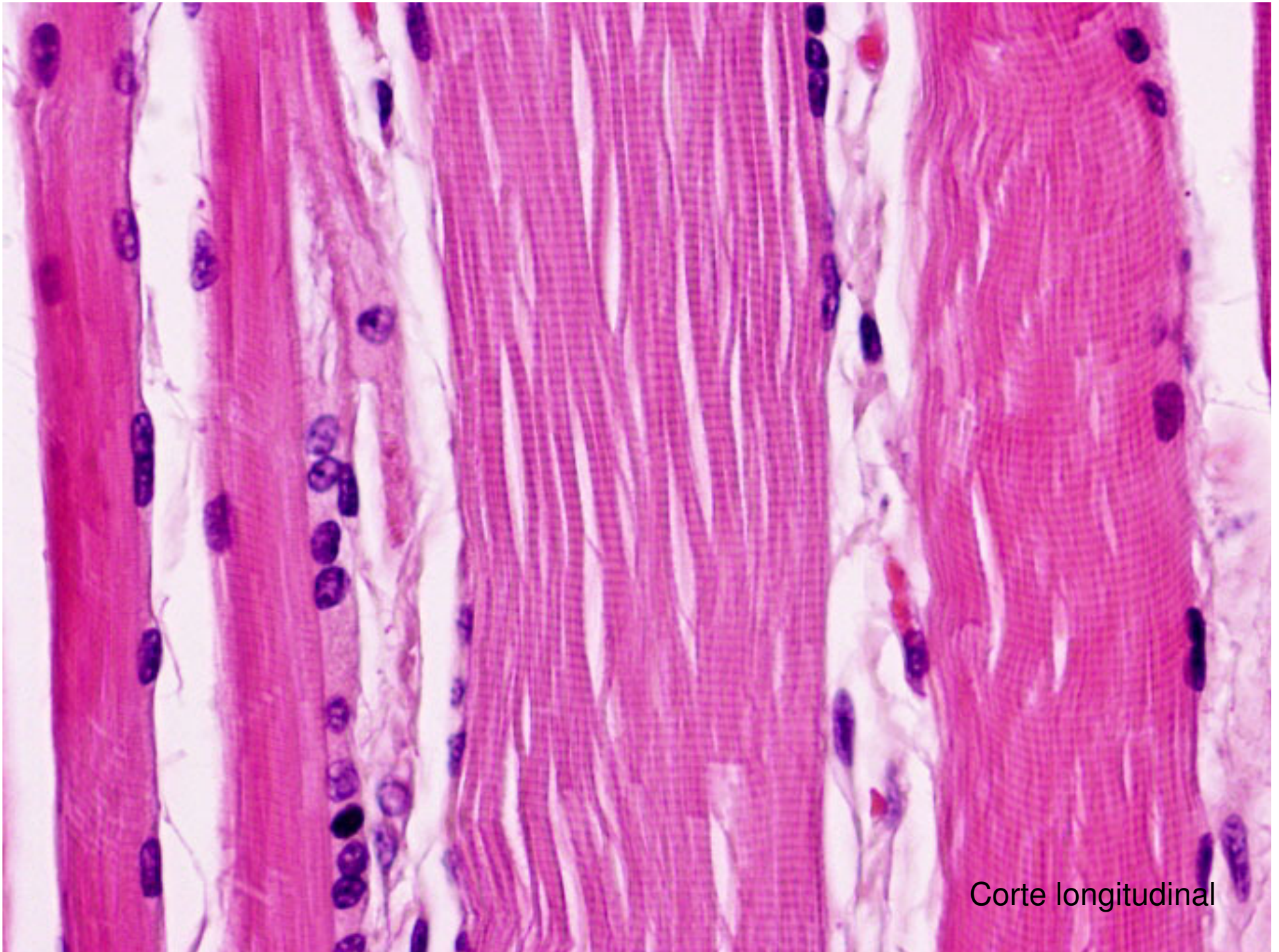

Corte longitudinal

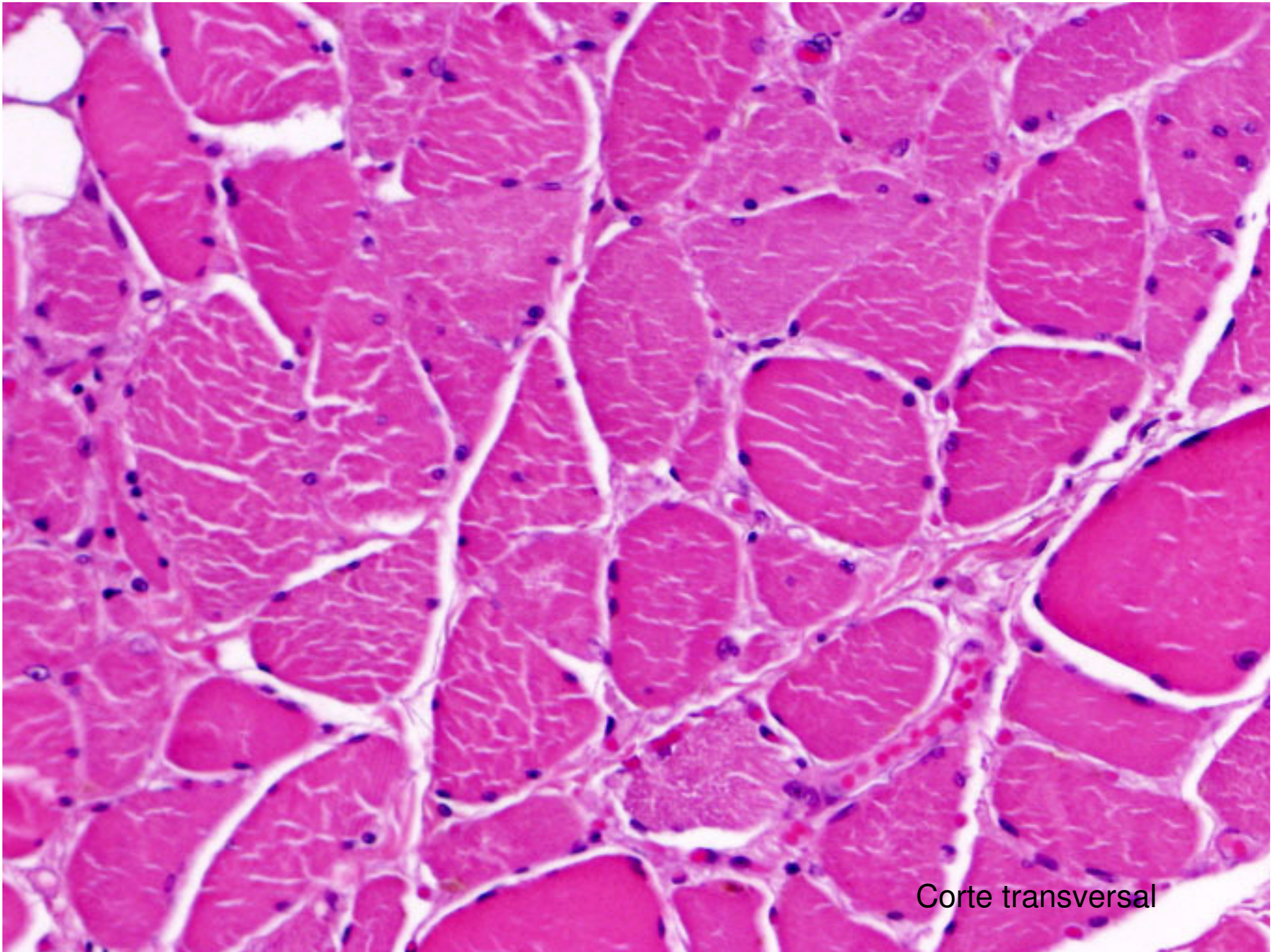

Corte transversal

ATLAS DE MICROSCOPIA MÚSCULO LISO



ANATOMIA PATOLÓGICA
FACULTAD DE MEDICINA

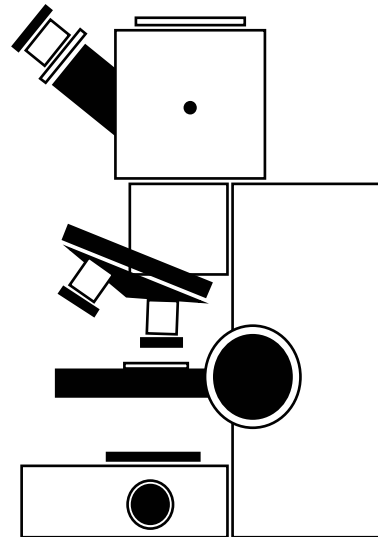

ANATOMÍA PATOLÓGICA

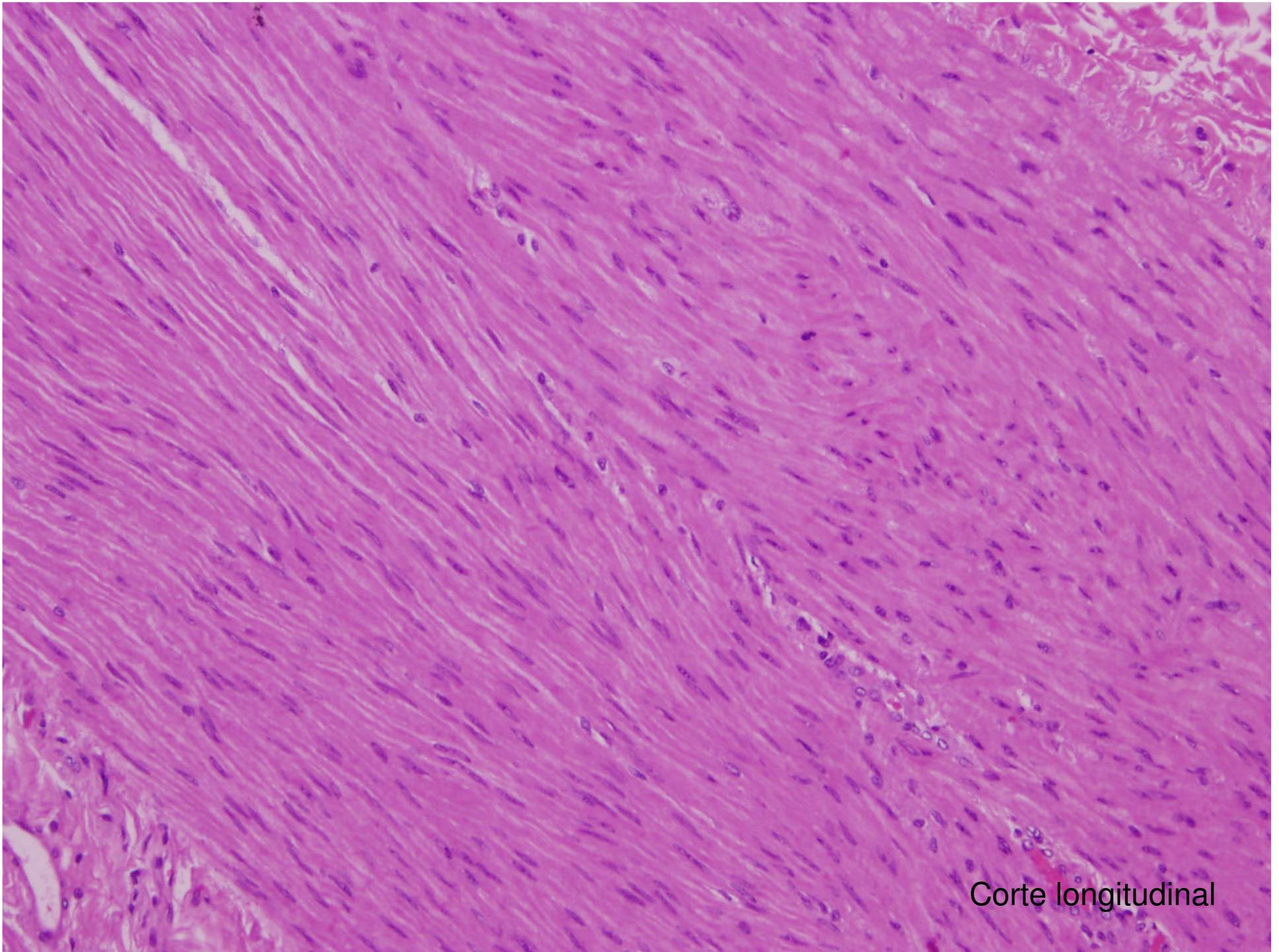

Corte longitudinal

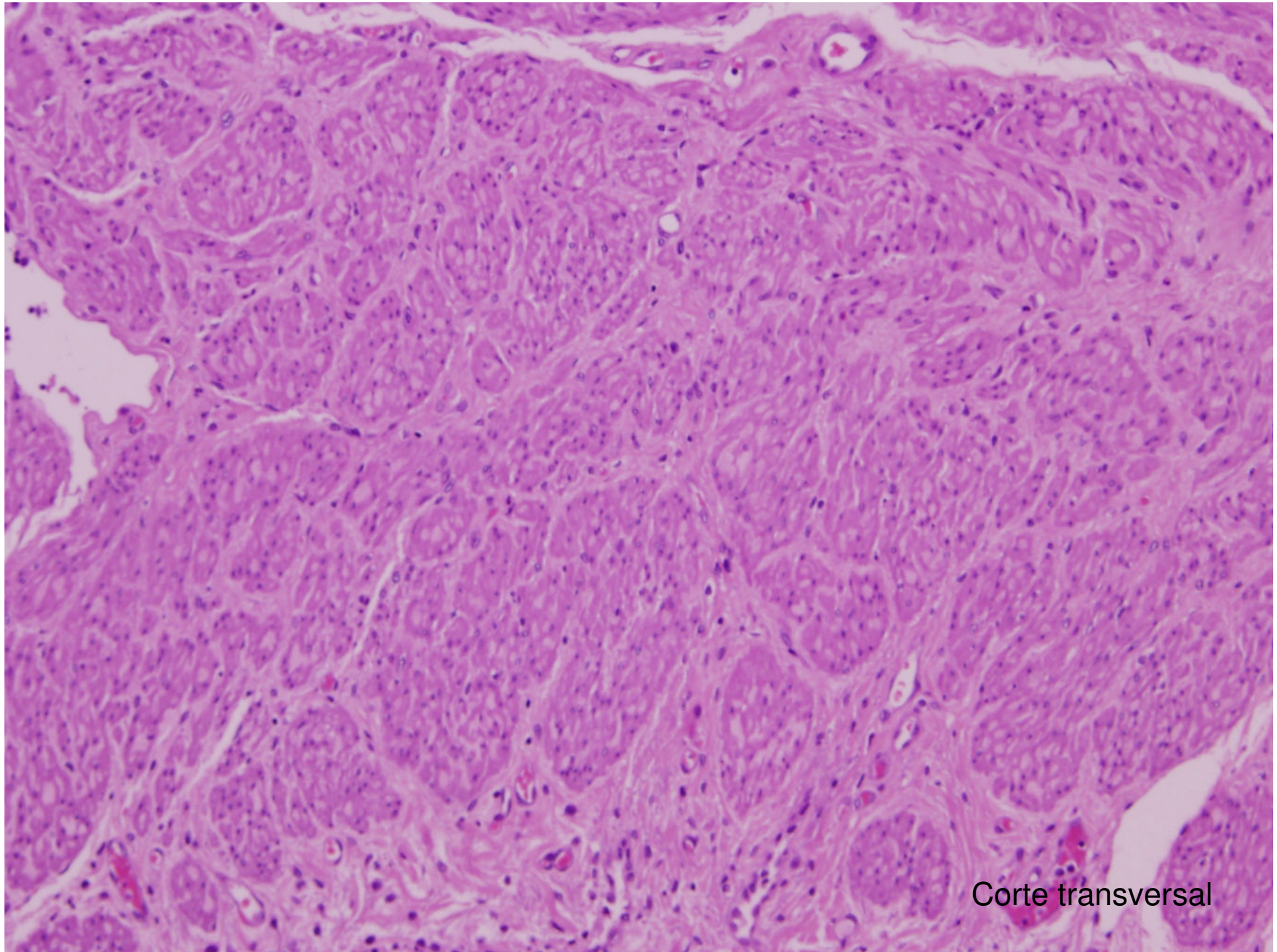

Corte transversal

ATLAS DE MICROSCOPIA PLEXO NERVIOSO



ANATOMIA PATOLÓGICA
FACULTAD DE MEDICINA

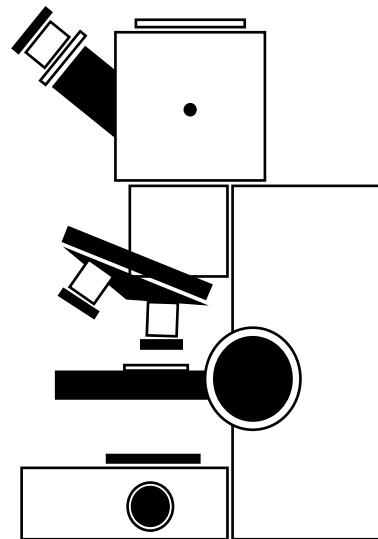

ANATOMÍA PATOLÓGICA

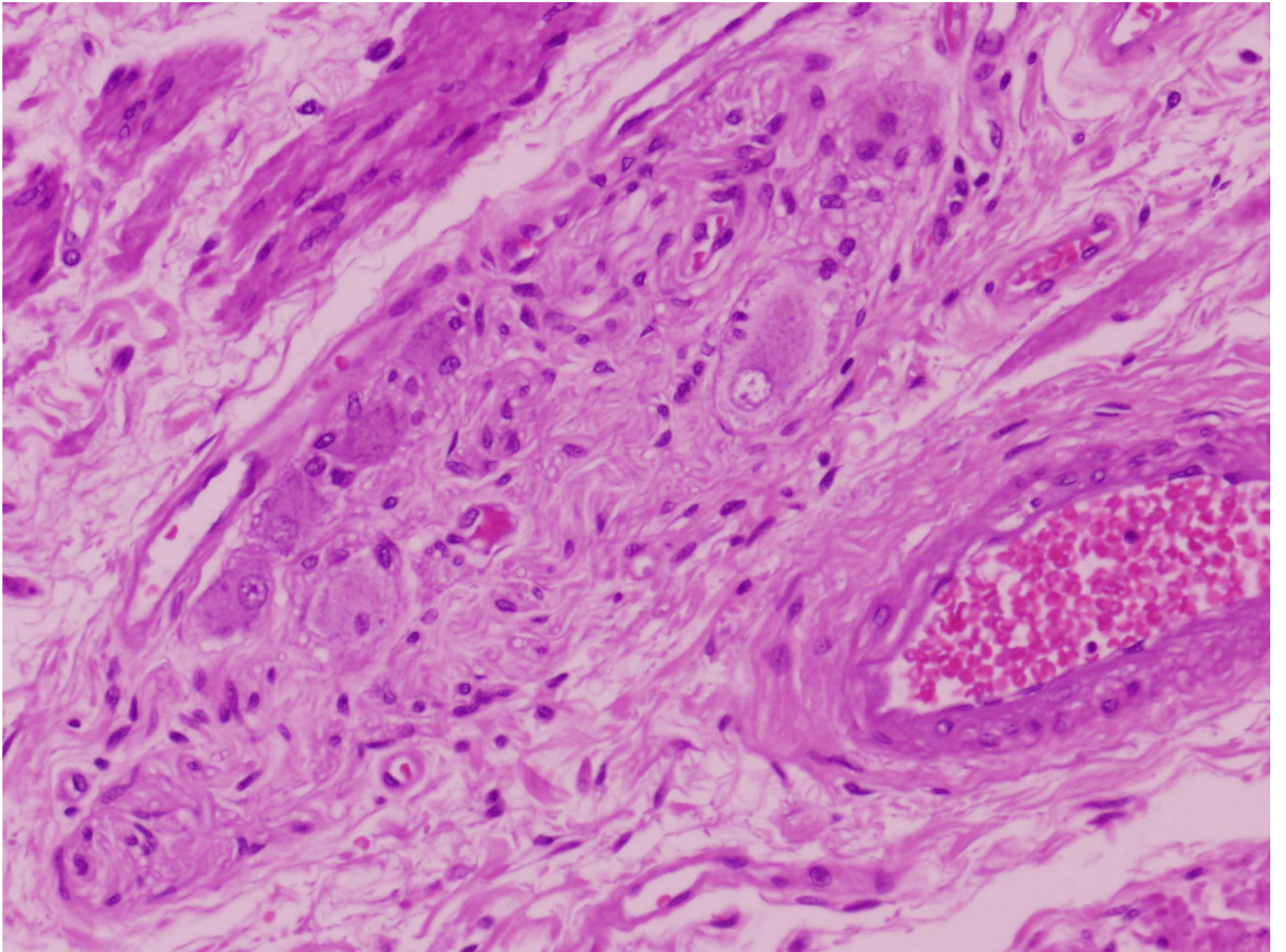

ATLAS DE MICROSCOPIA SUPRARRENAL



ANATOMIA PATOLOGICA
FACULTAD DE MEDICINA

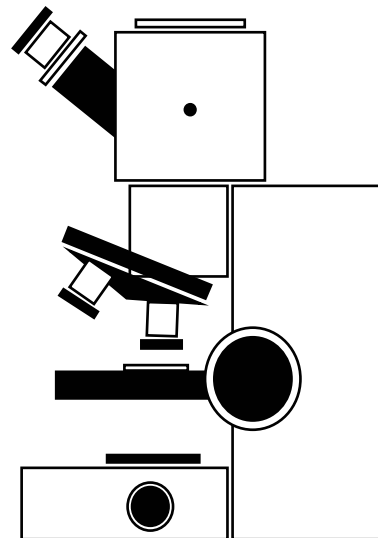

ANATOMÍA PATOLÓGICA

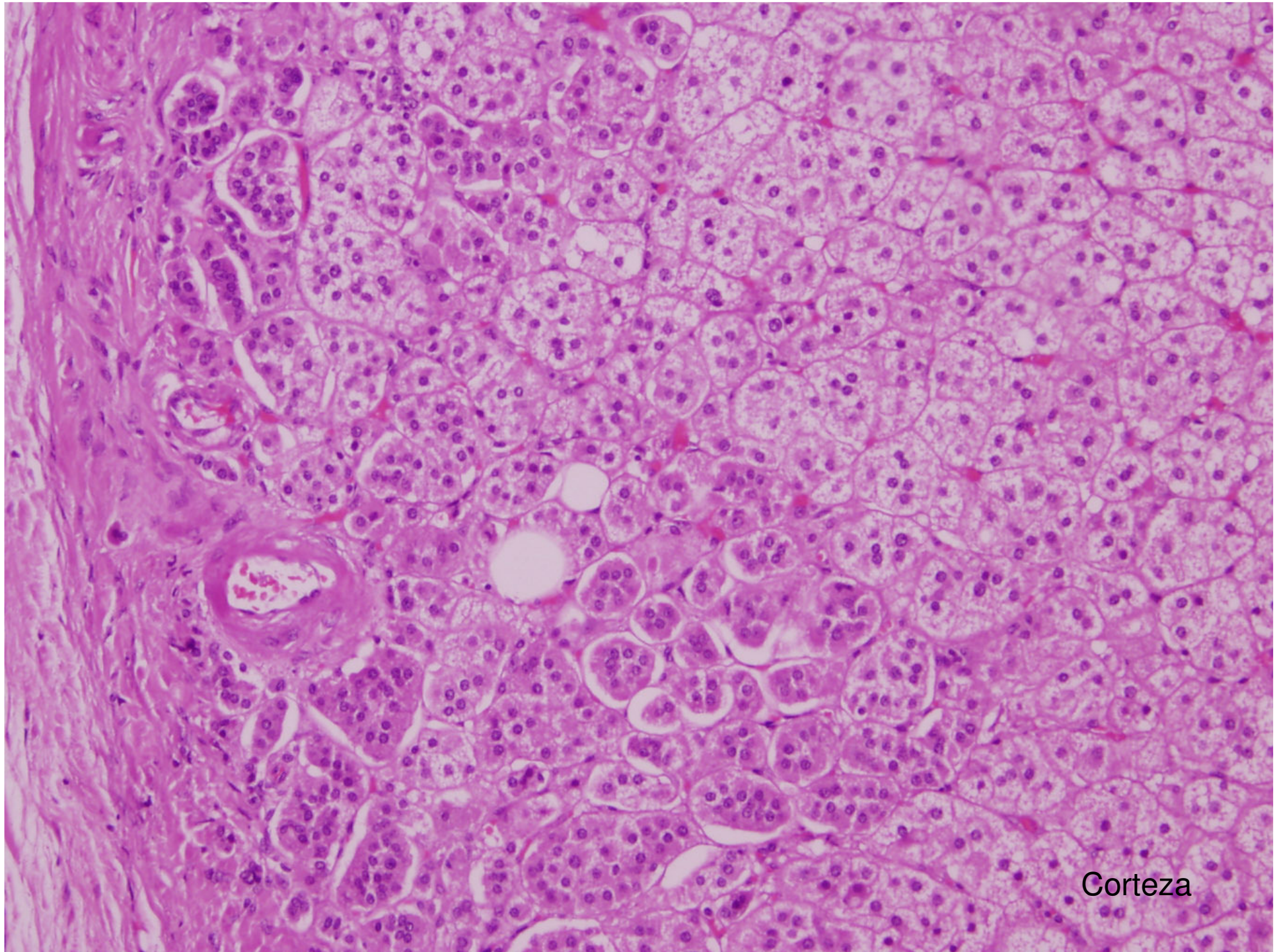

Corteza

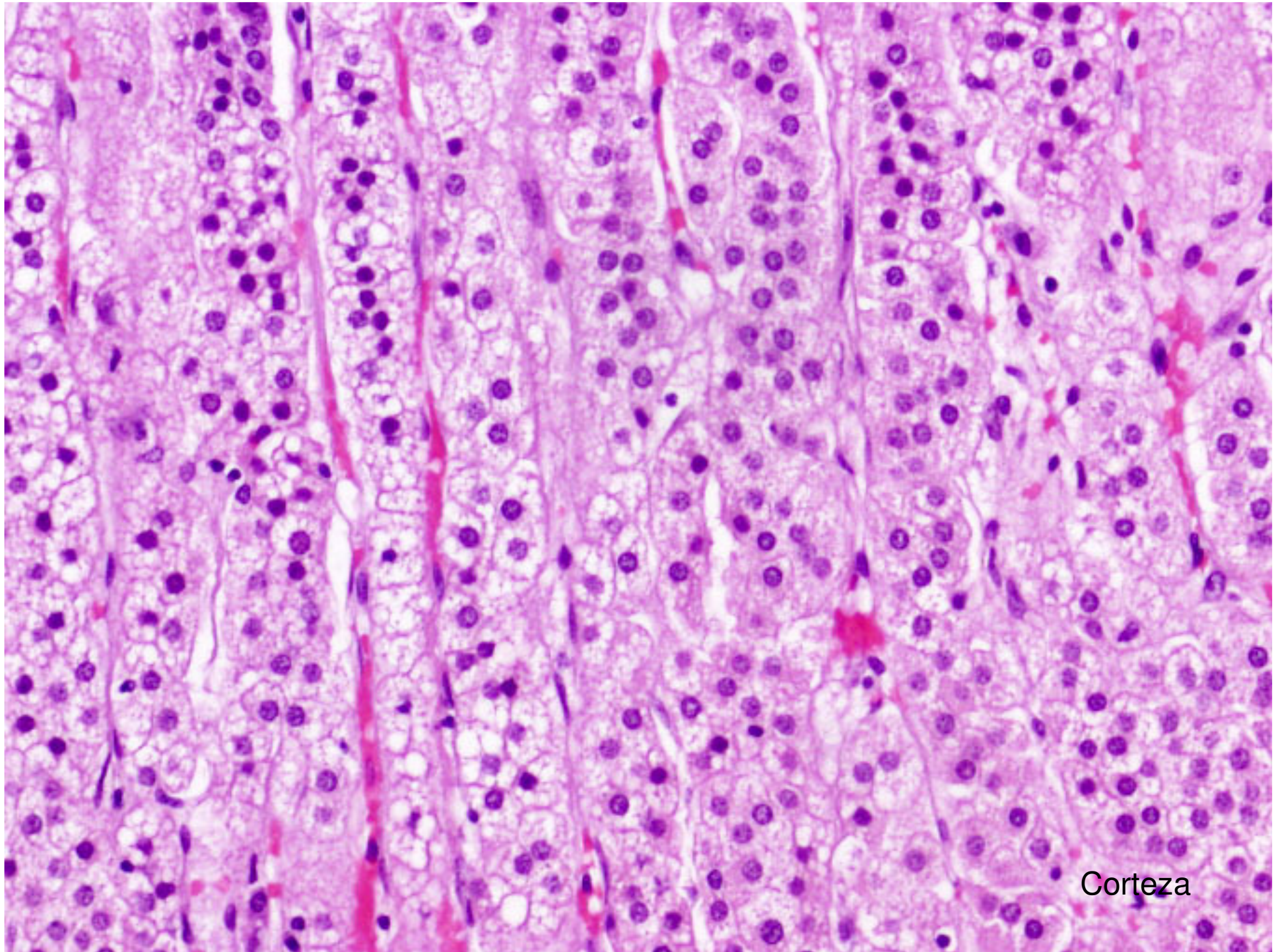

Corteza

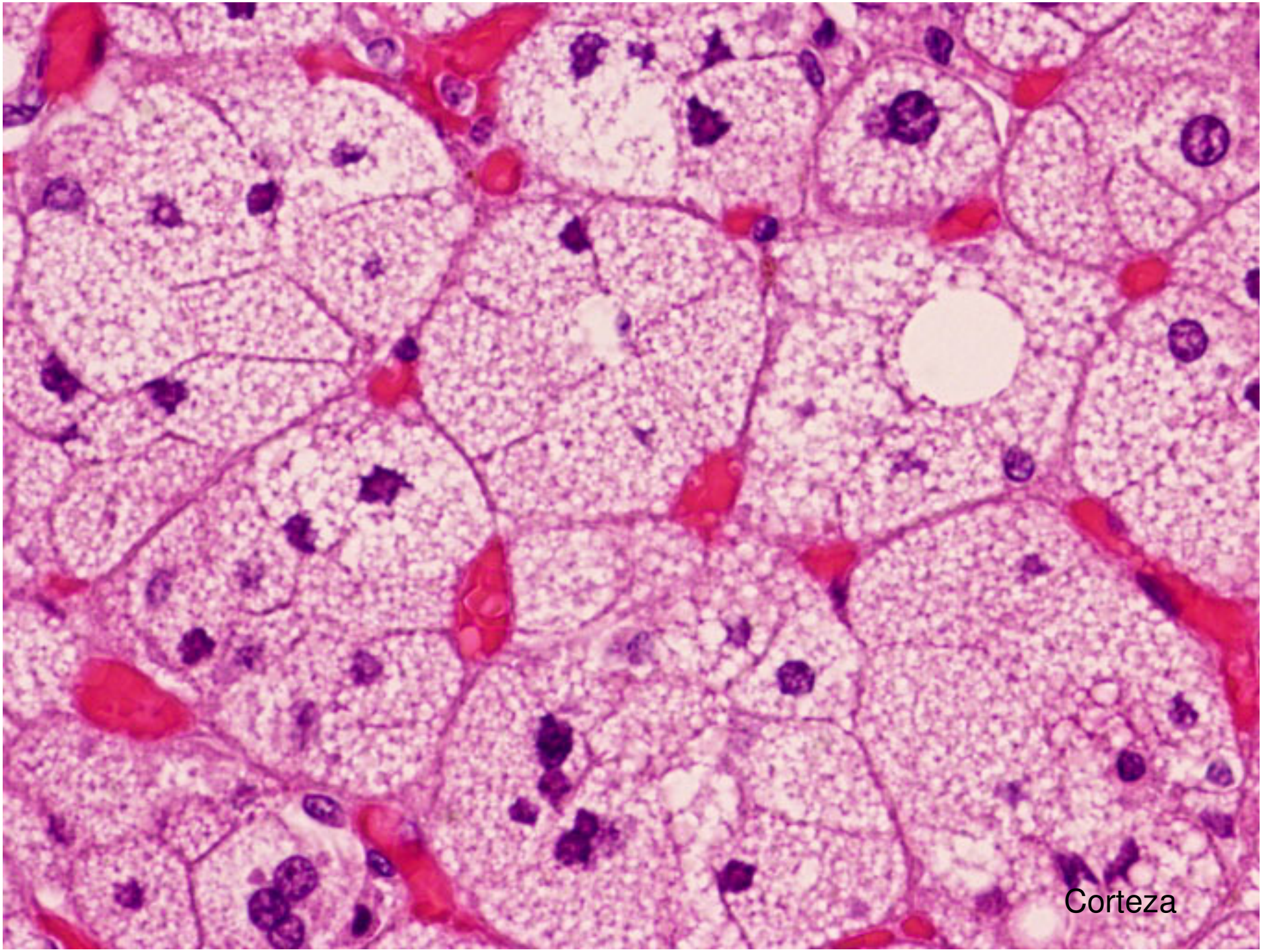

Corteza

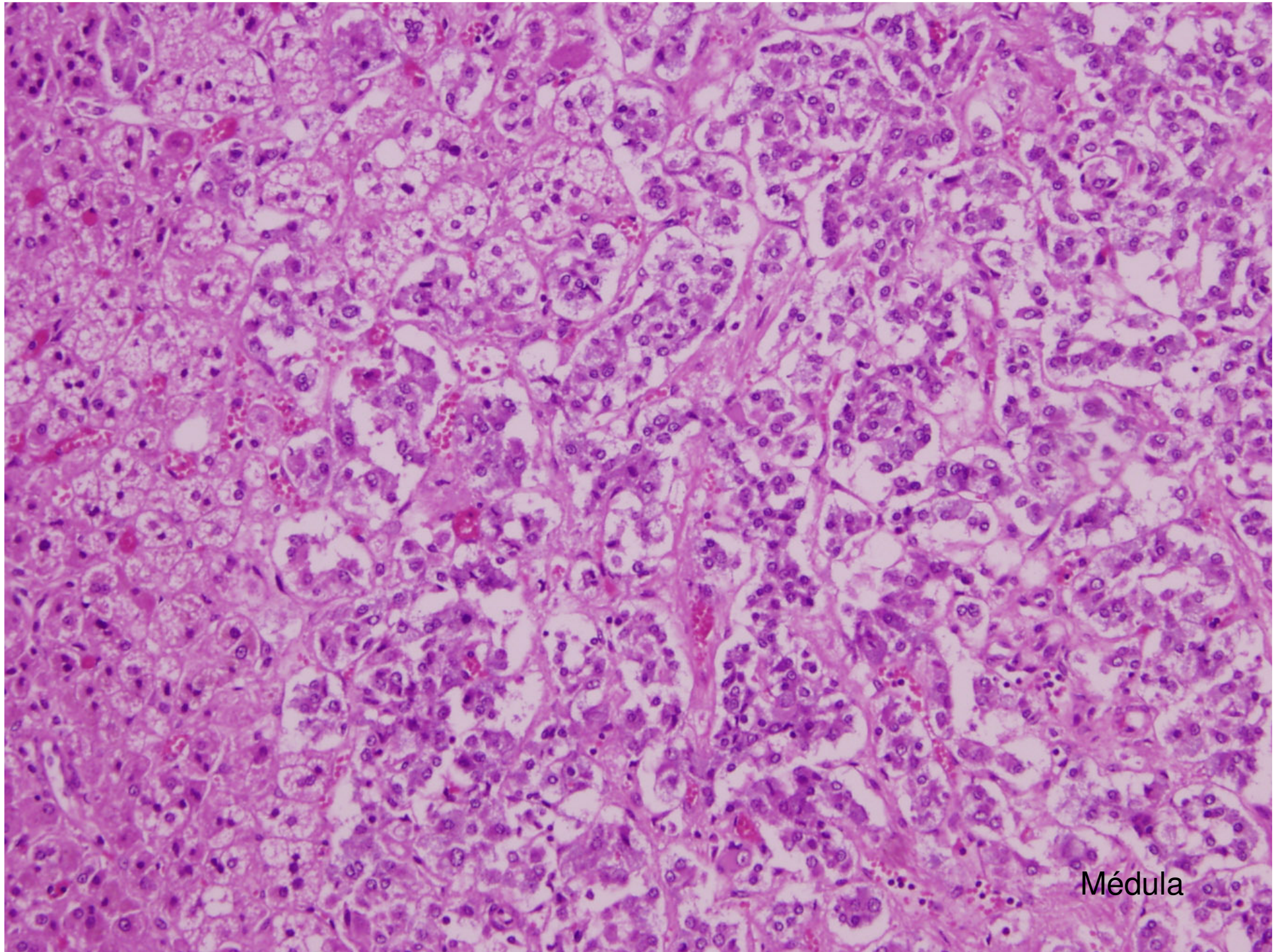

Médula

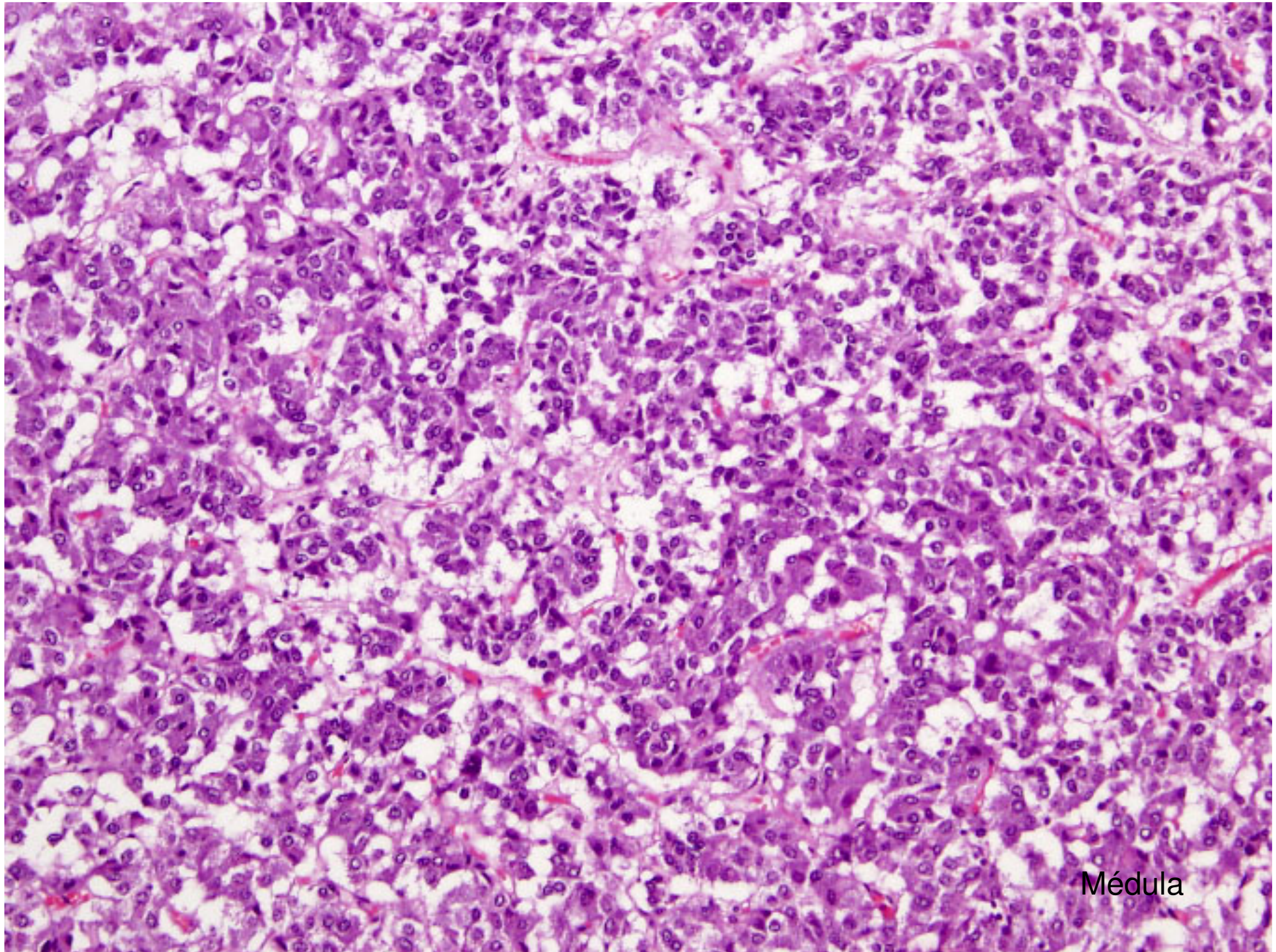

Médula

ATLAS DE MICROSCOPIA TIROIDES



ANATOMIA PATOLOGICA
FACULTAD DE MEDICINA

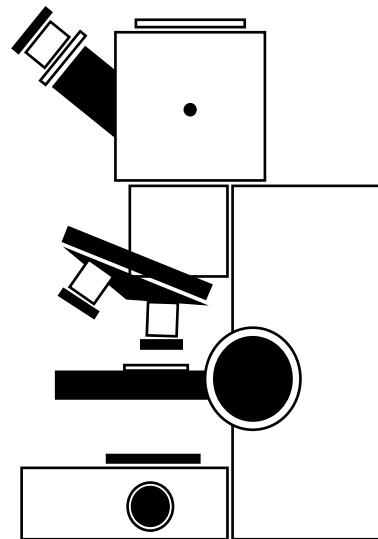

ANATOMÍA PATOLÓGICA

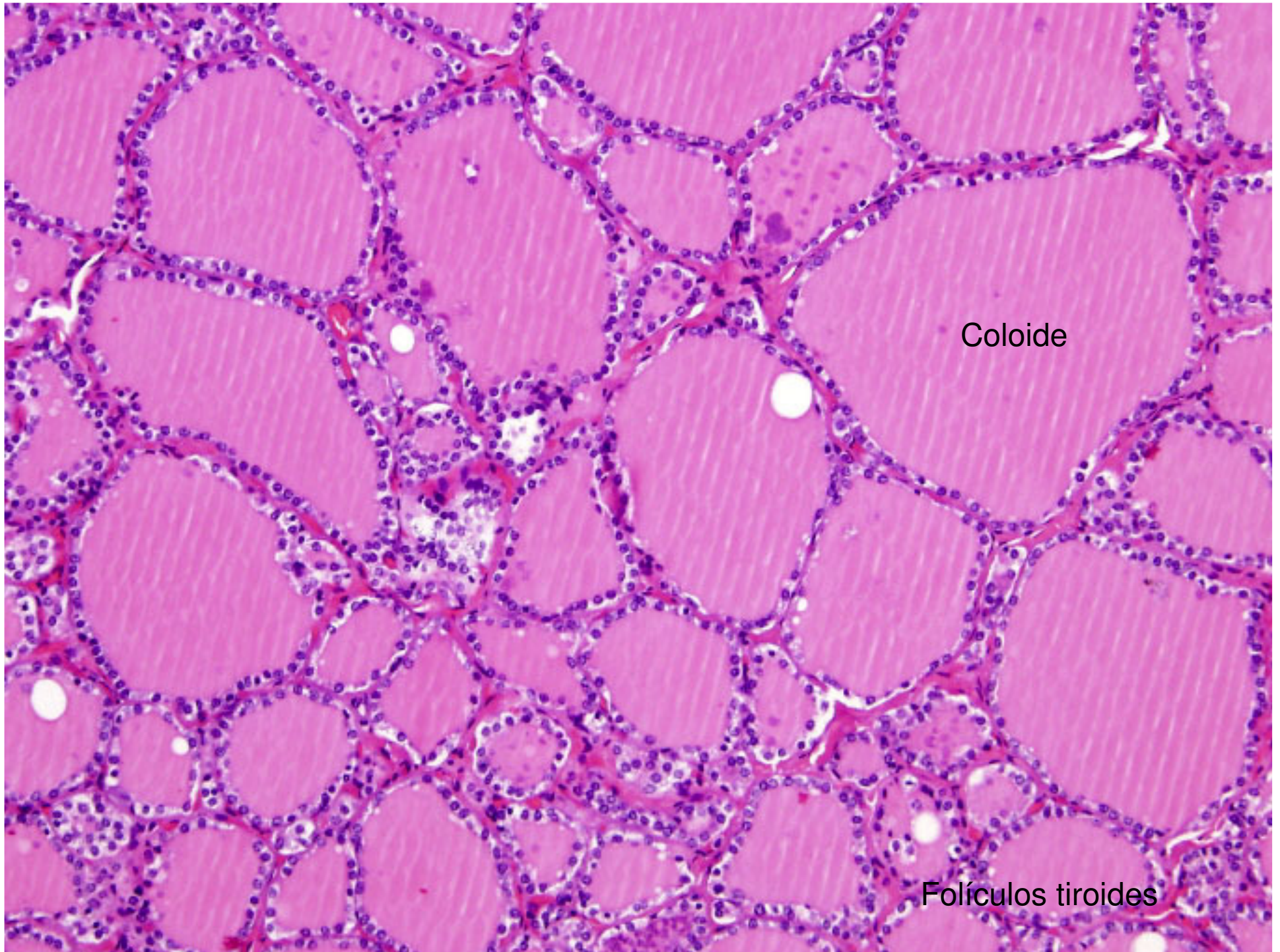

Coloide

Folículos tiroides

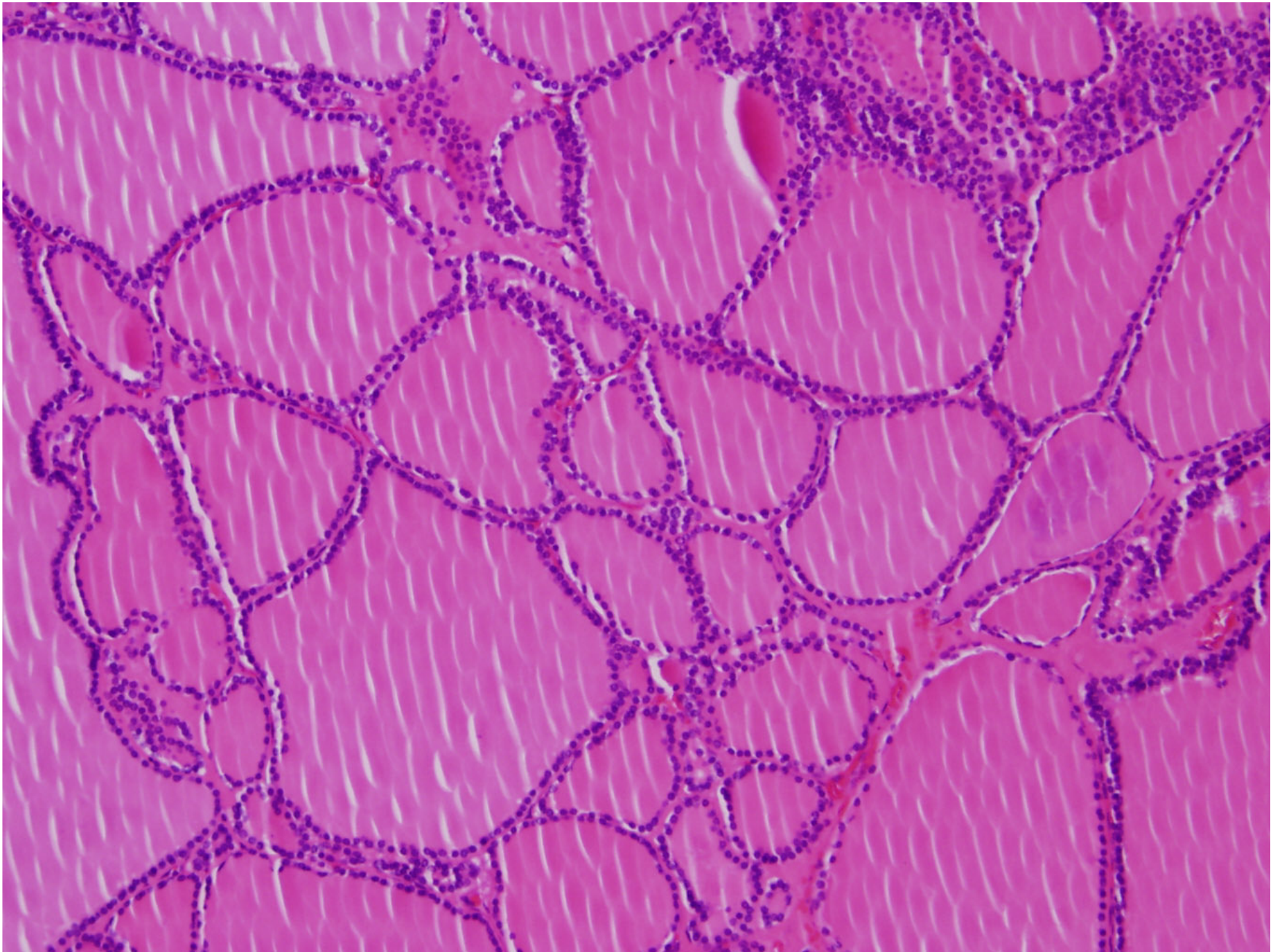

Paratiroides

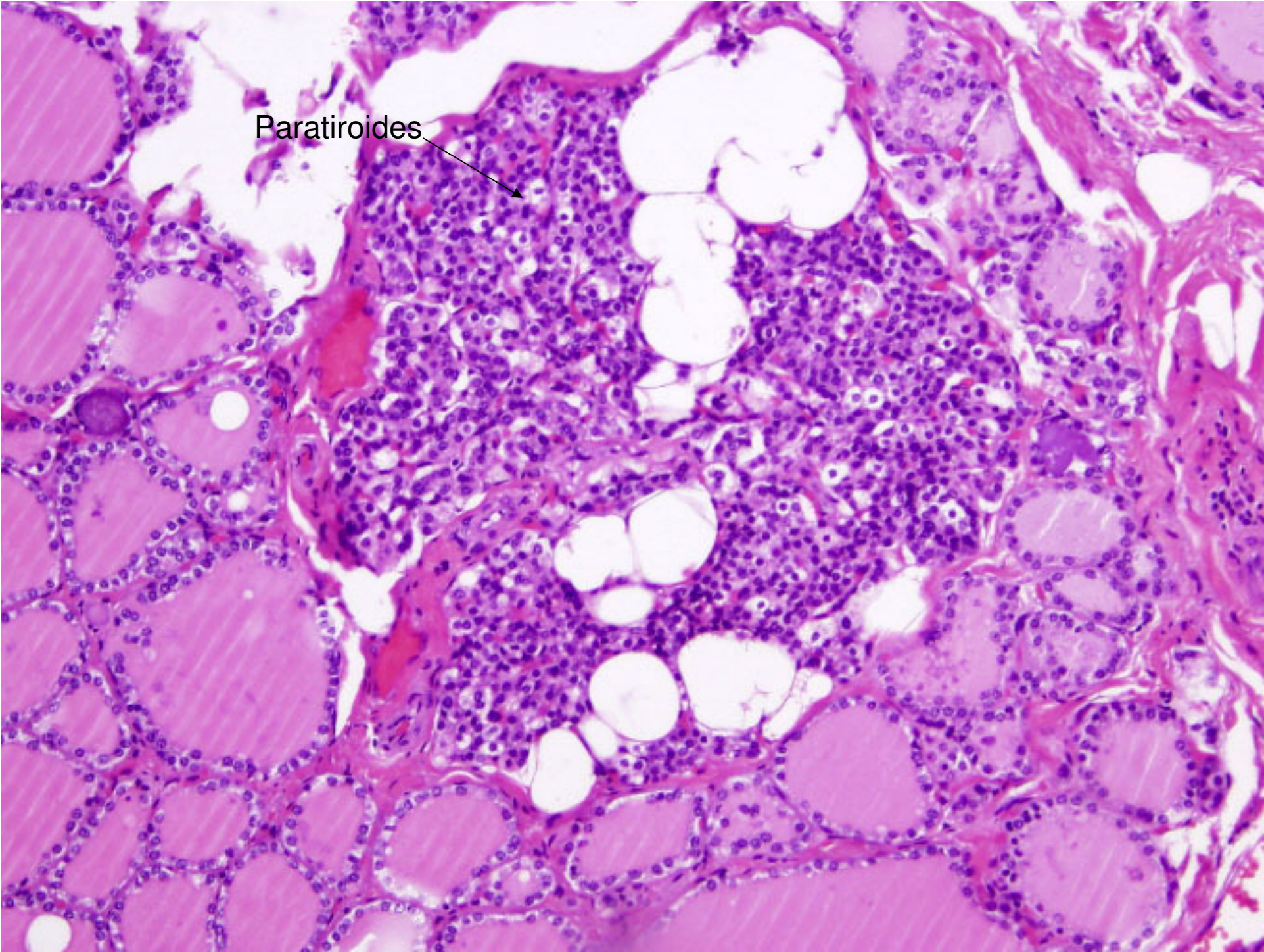

ATLAS DE MICROSCOPIA PARATIROIDES



ANATOMIA PATOLOGICA
FACULTAD DE MEDICINA

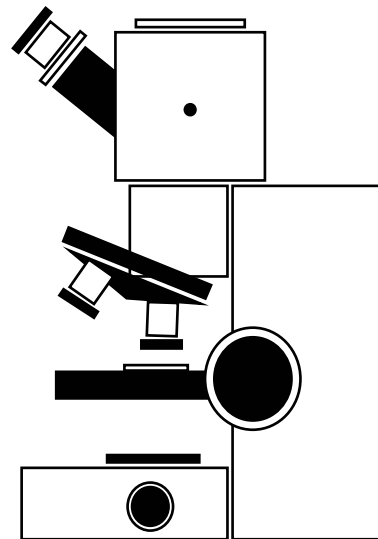

ANATOMÍA PATOLÓGICA

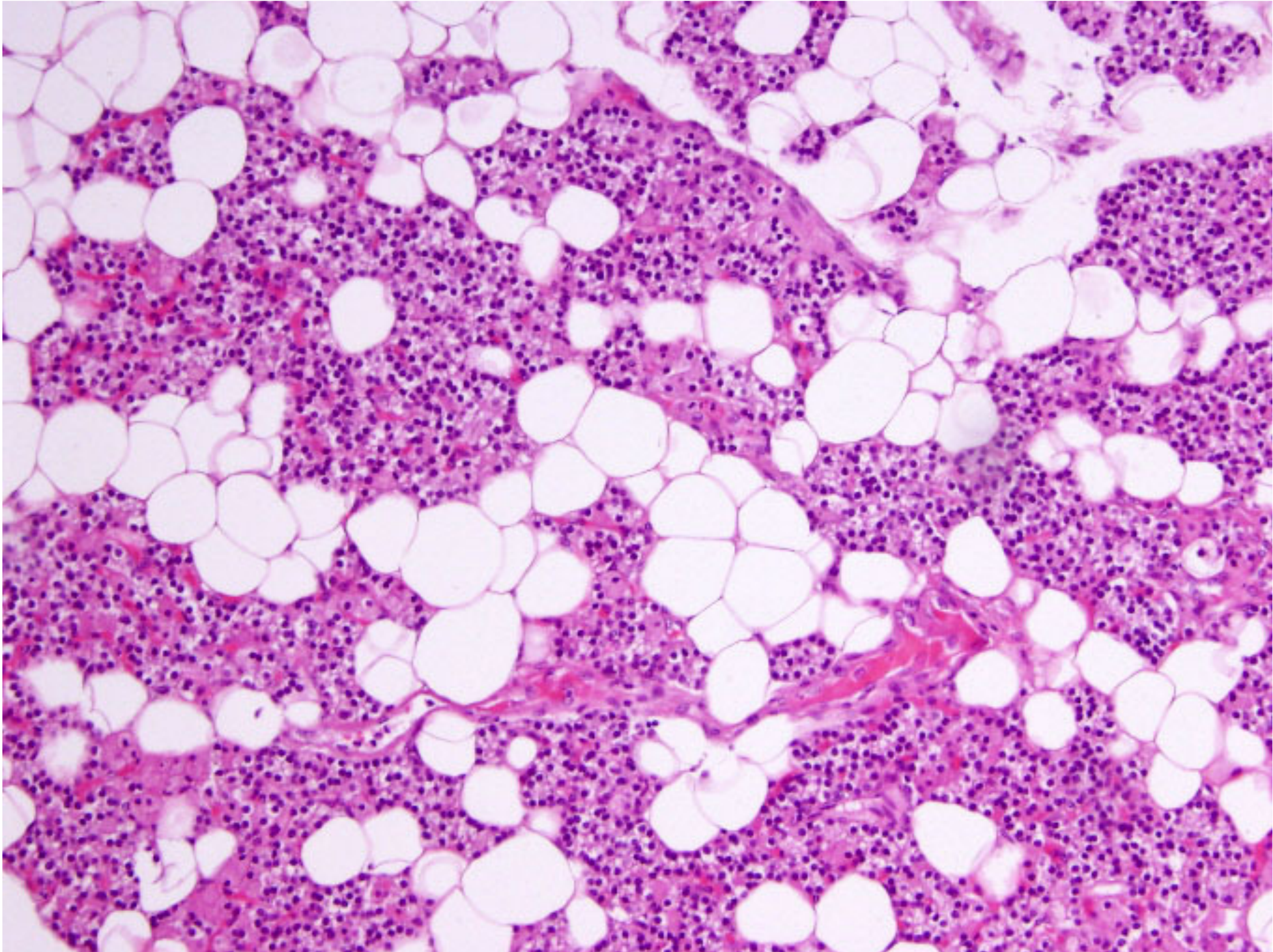

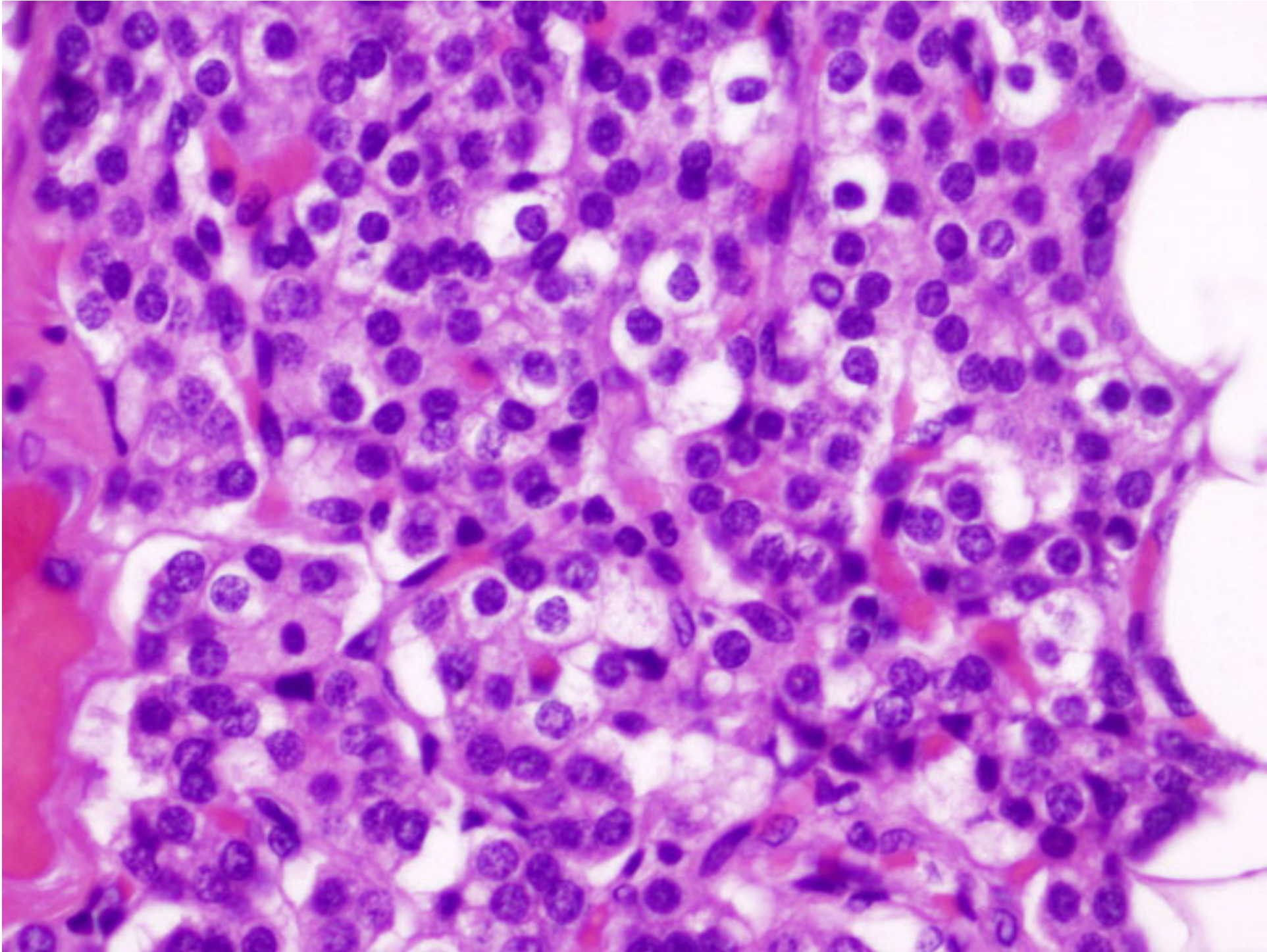

ATLAS DE MICROSCOPIA HIPÓFISIS



ANATOMIA PATOLÓGICA
FACULTAD DE MEDICINA

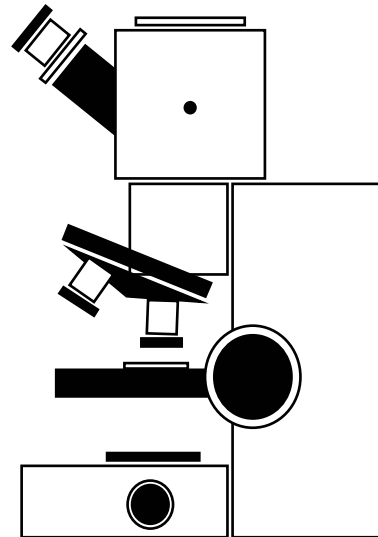

ANATOMÍA PATOLÓGICA

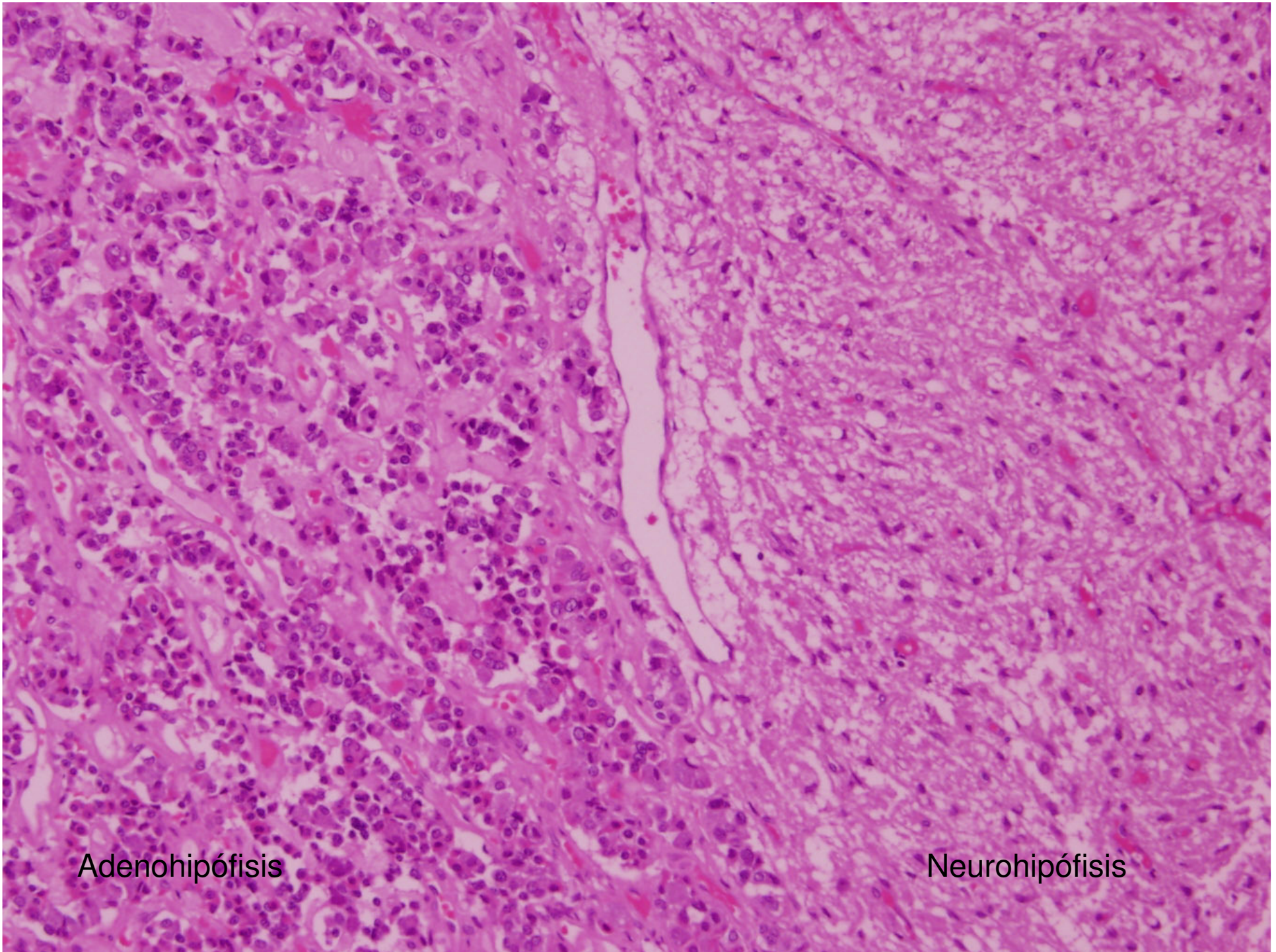

Adenohipófisis

Neurohipófisis

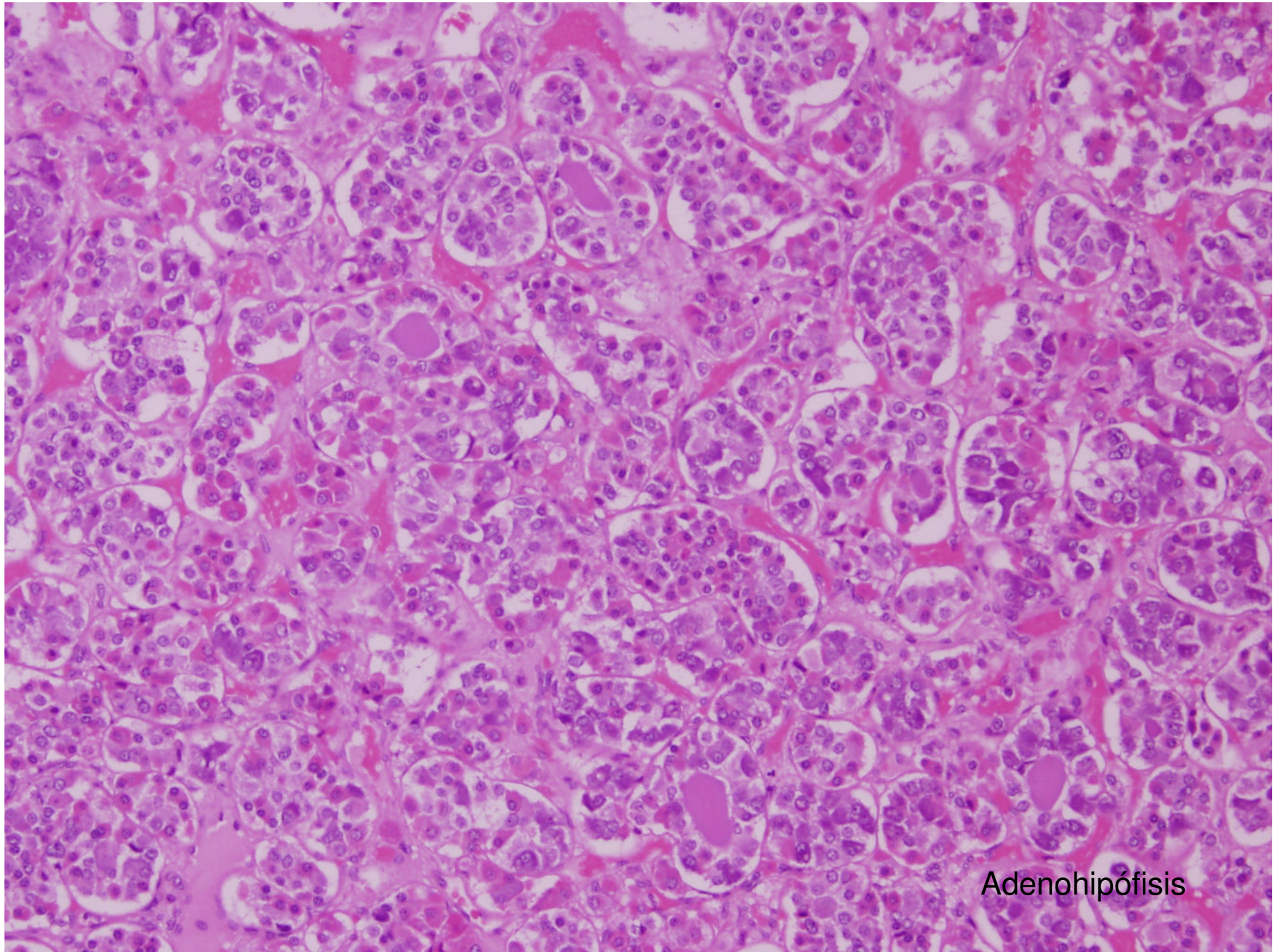

Adenohipófisis

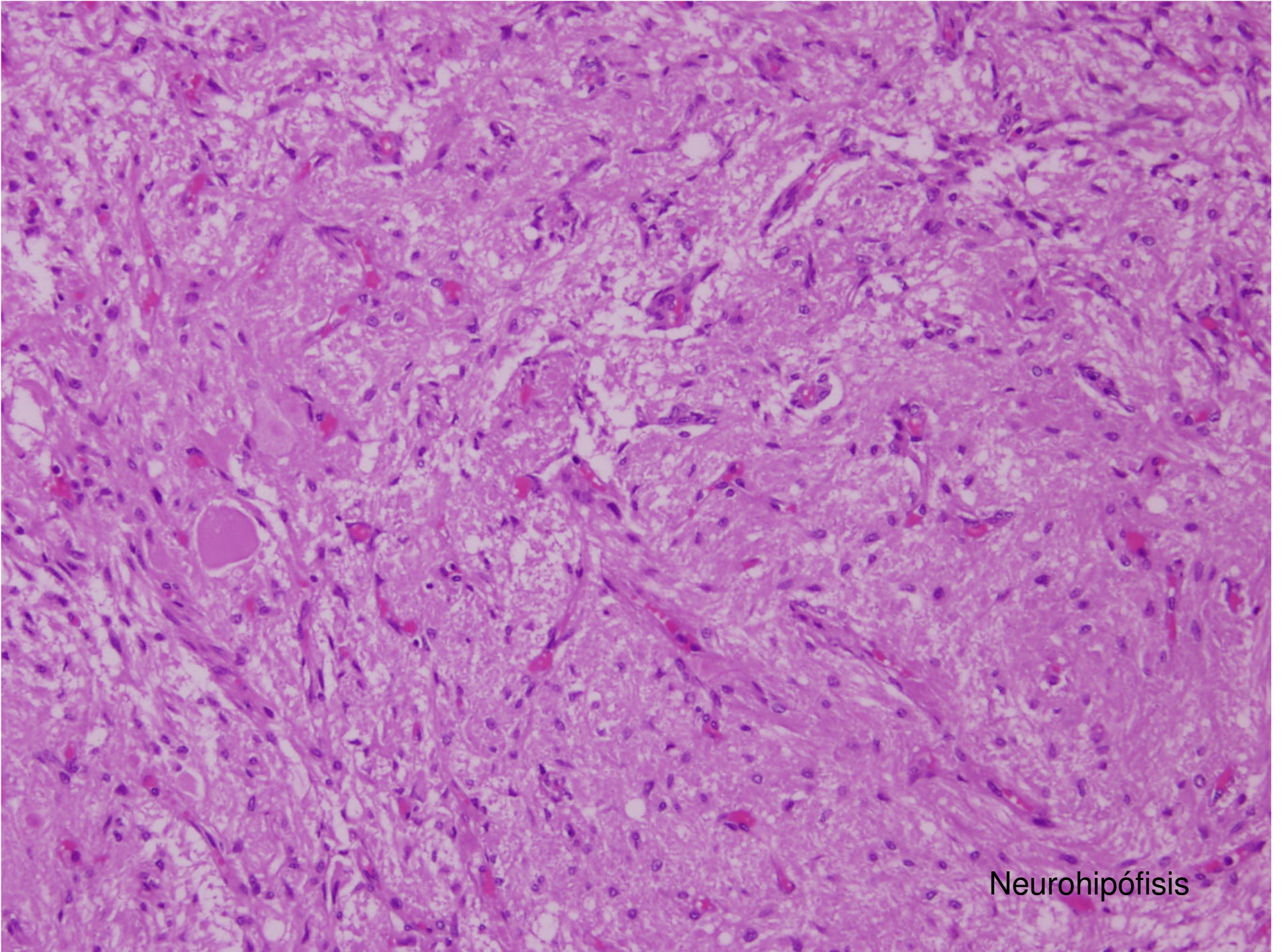

Neurohipófisis

ATLAS DE MICROSCOPIA PRÓSTATA



ANATOMIA PATOLÓGICA
FACULTAD DE MEDICINA

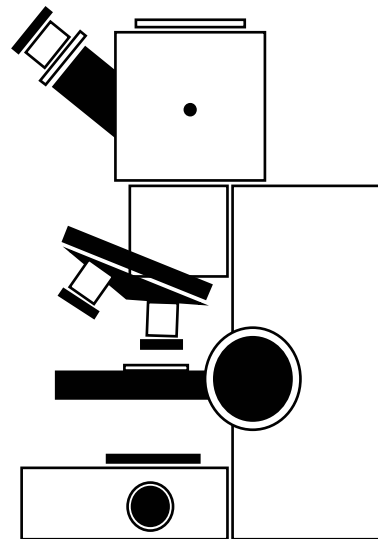

ANATOMÍA PATOLÓGICA

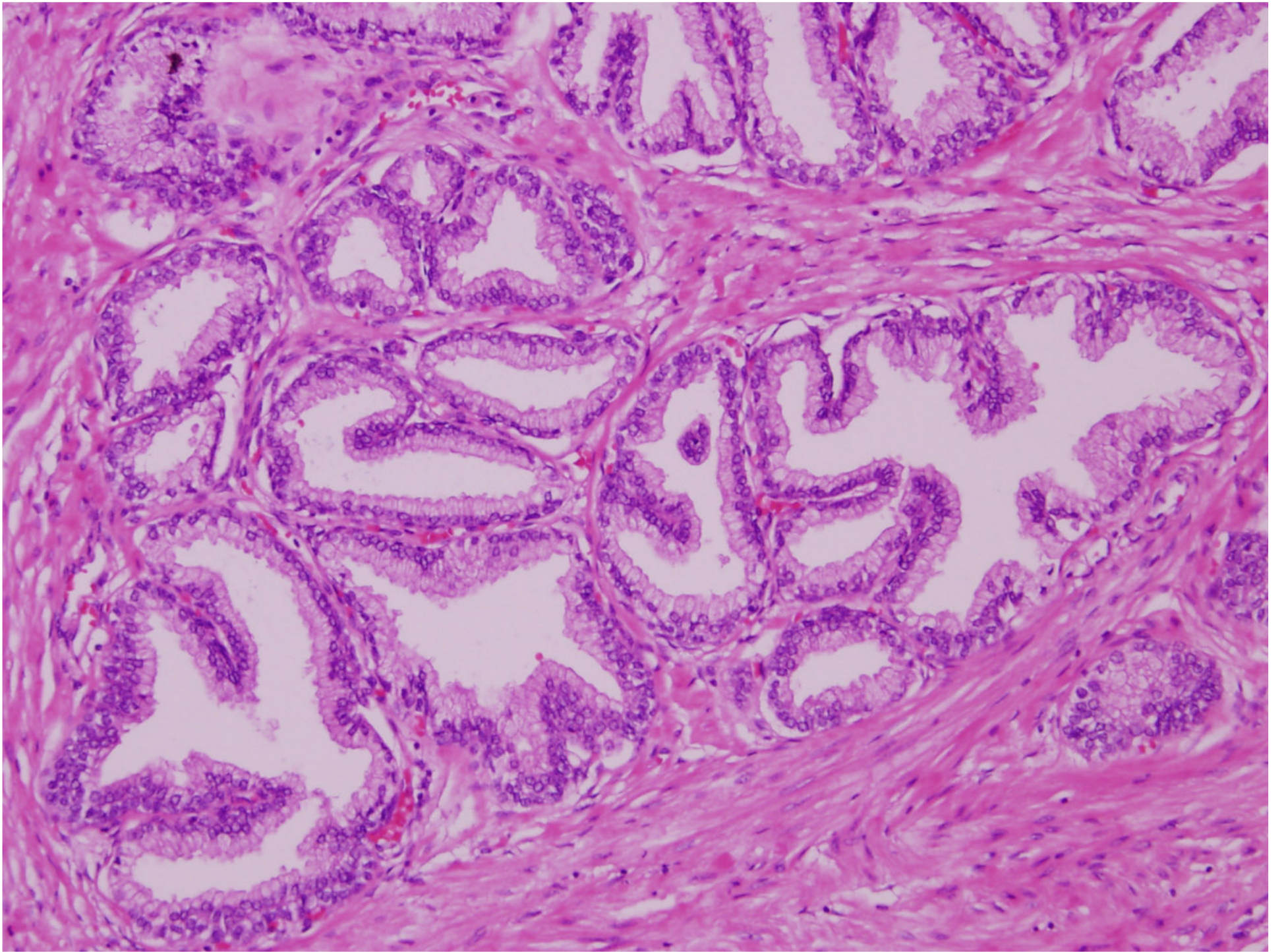

Deferente

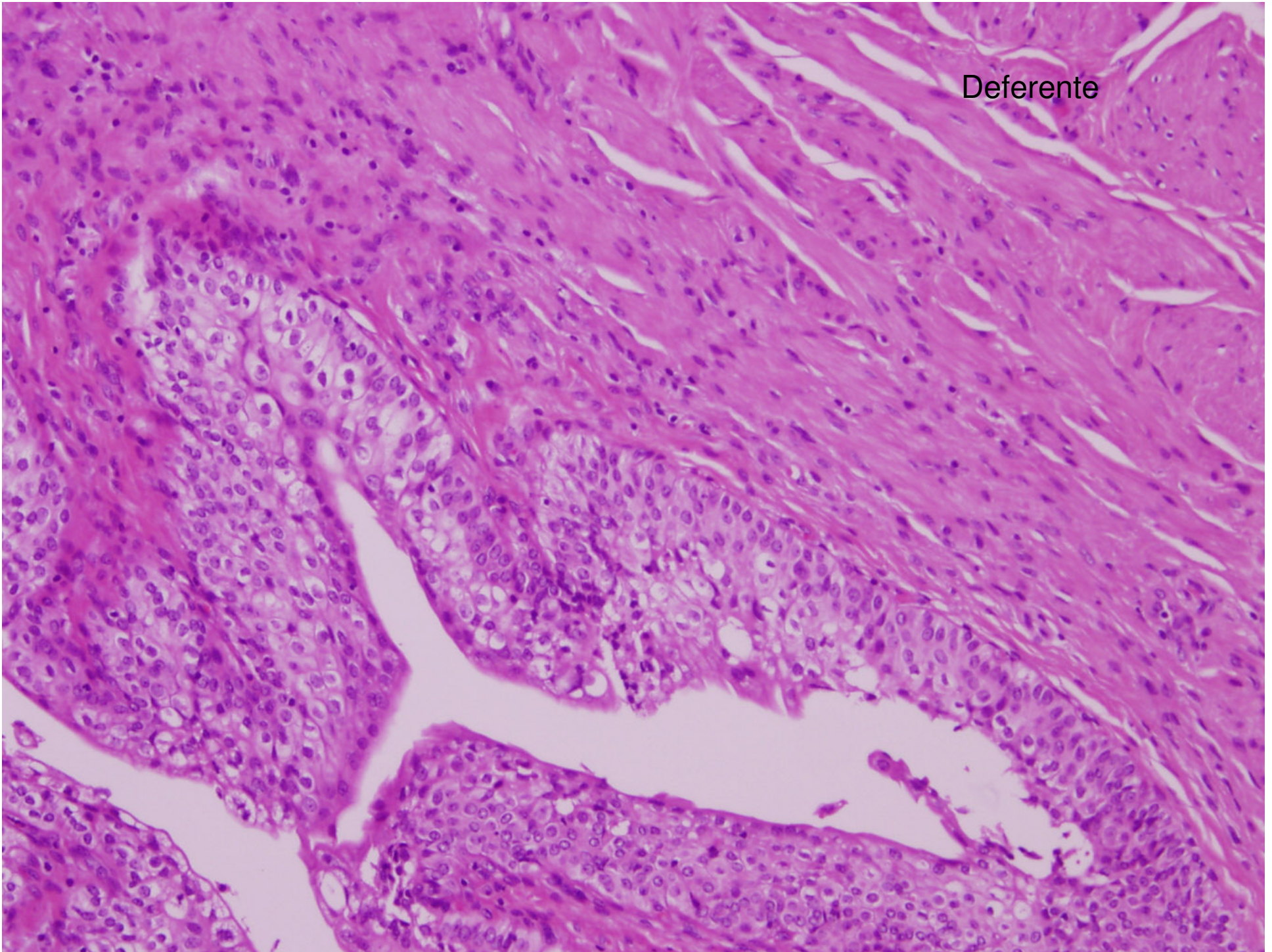

ATLAS DE MICROSCOPIA ÚTERO



ANATOMIA PATOLÓGICA
FACULTAD DE MEDICINA

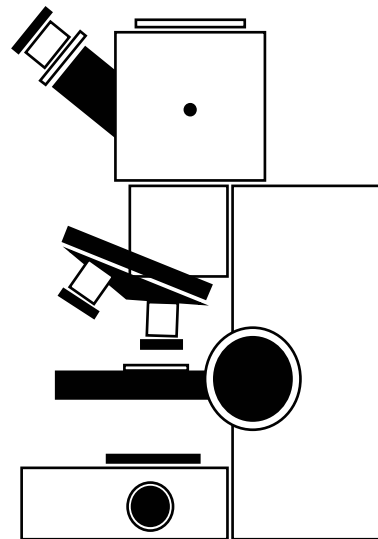

ANATOMÍA PATOLÓGICA

Endometrio

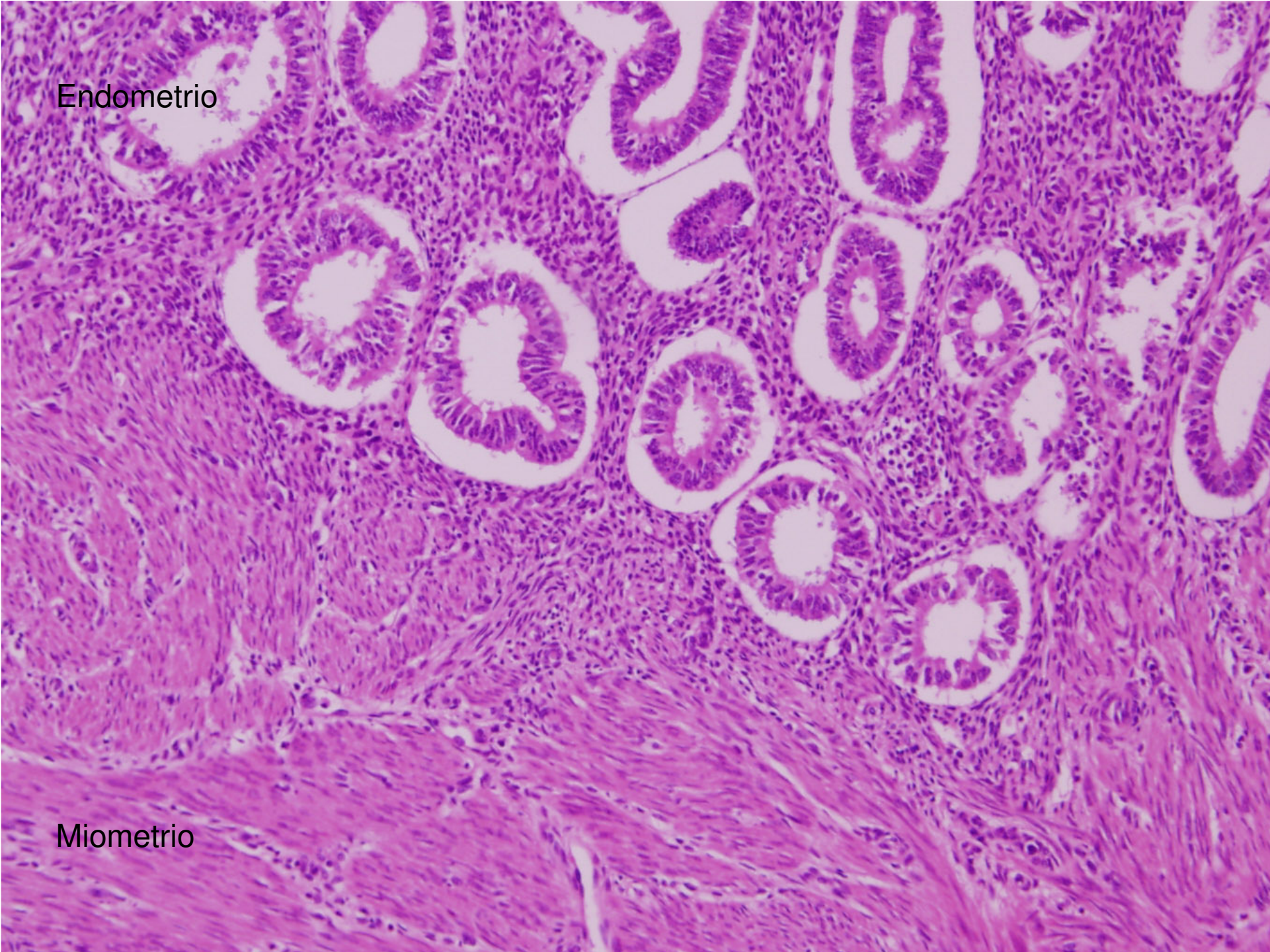

Miometrio

ATLAS DE MICROSCOPIA GANGLIO LINFÁTICO



ANATOMIA PATOLÓGICA
FACULTAD DE MEDICINA

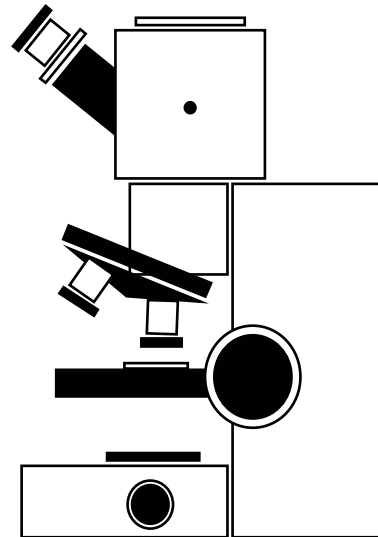

ANATOMÍA PATOLÓGICA

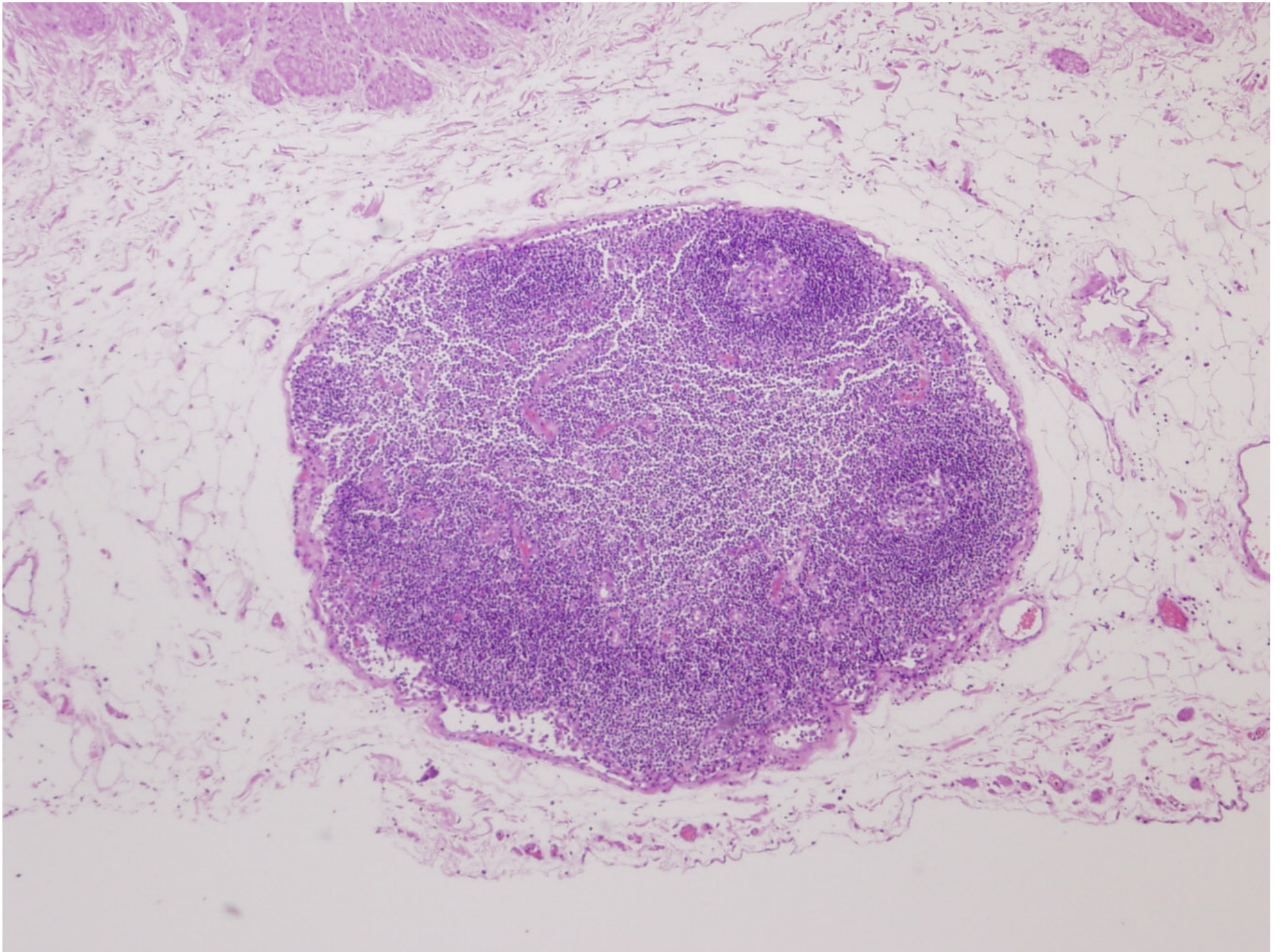

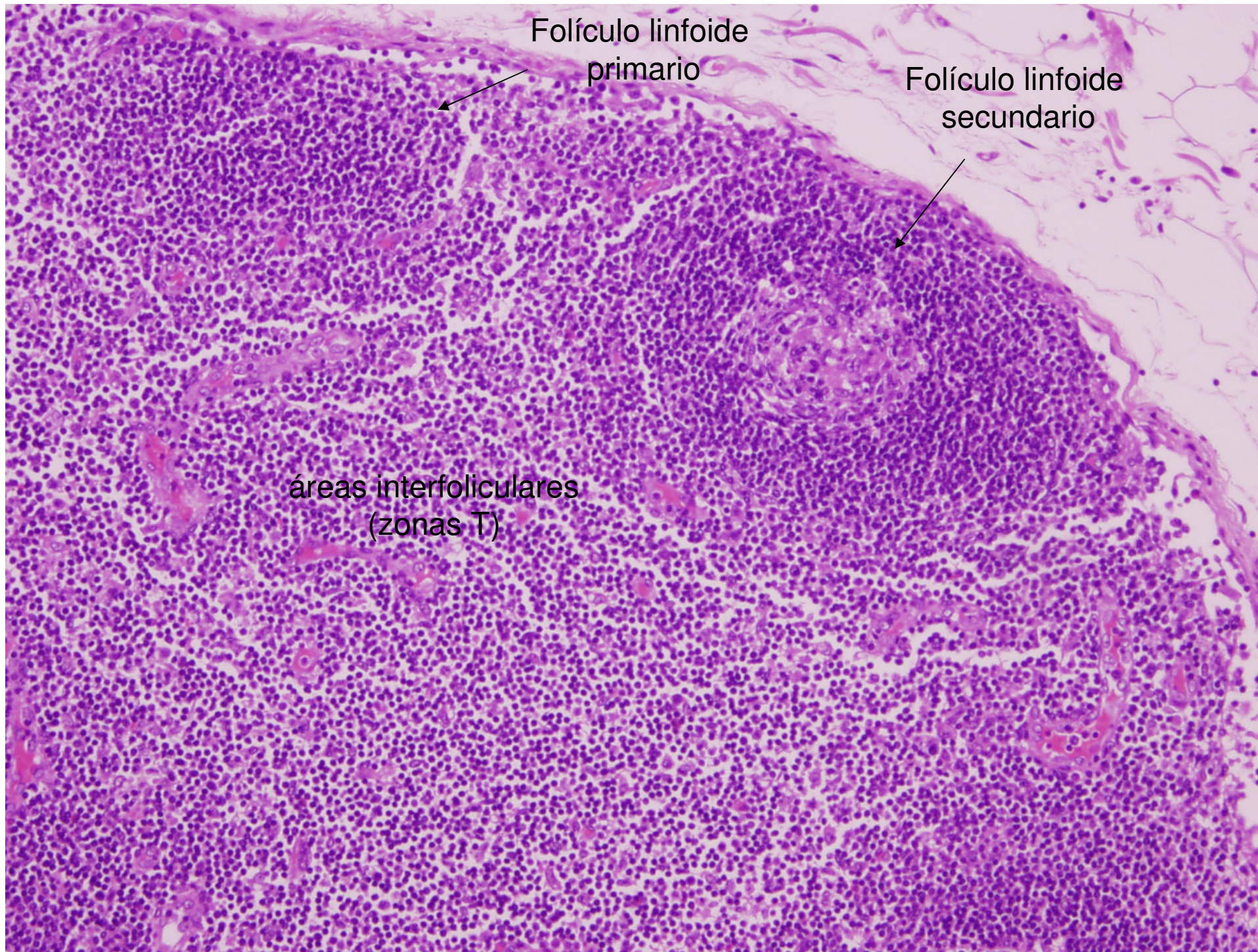

Folículo linfoide
primario

Folículo linfoide
secundario

áreas interfoliculares
(zonas T)

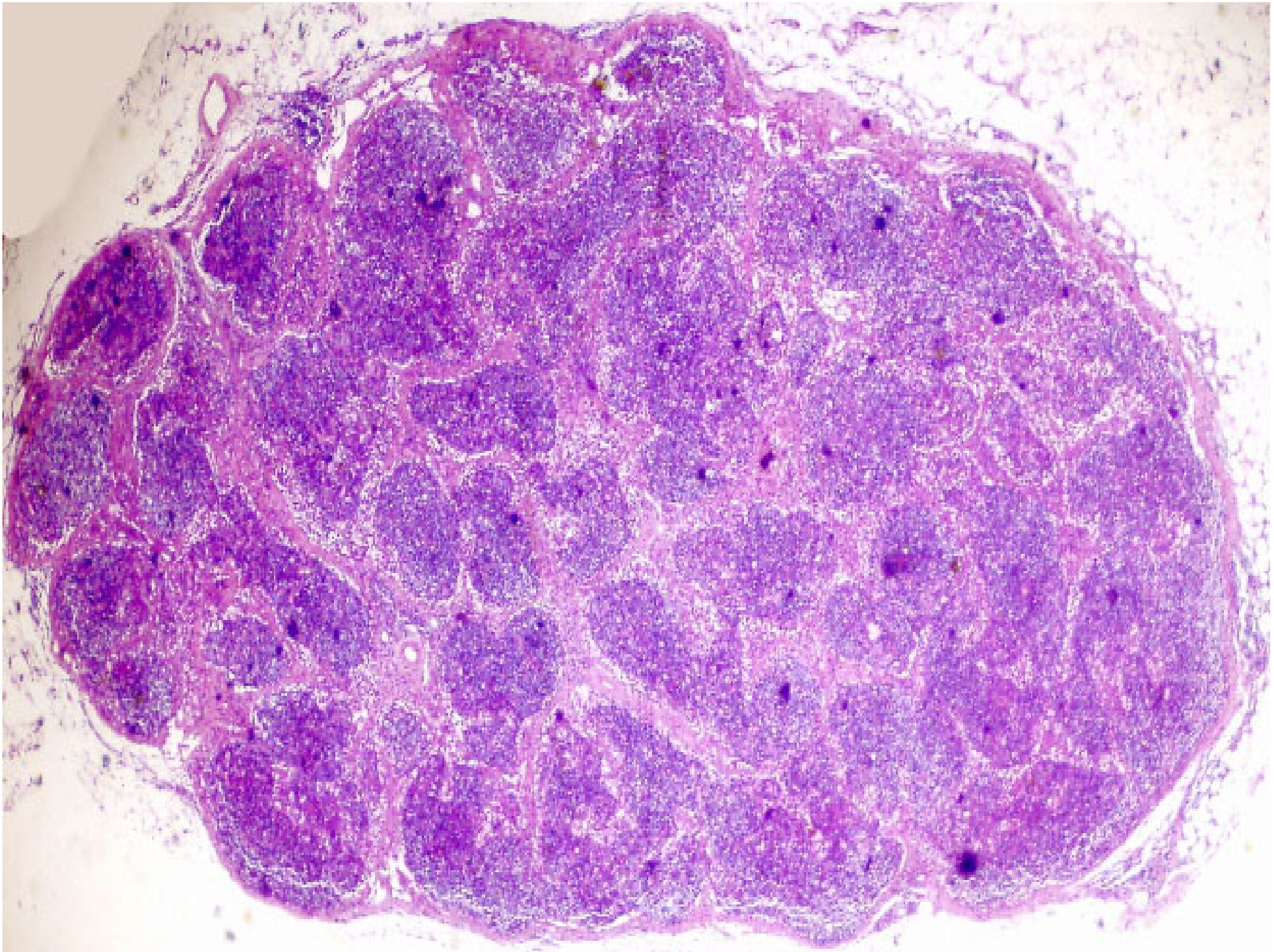

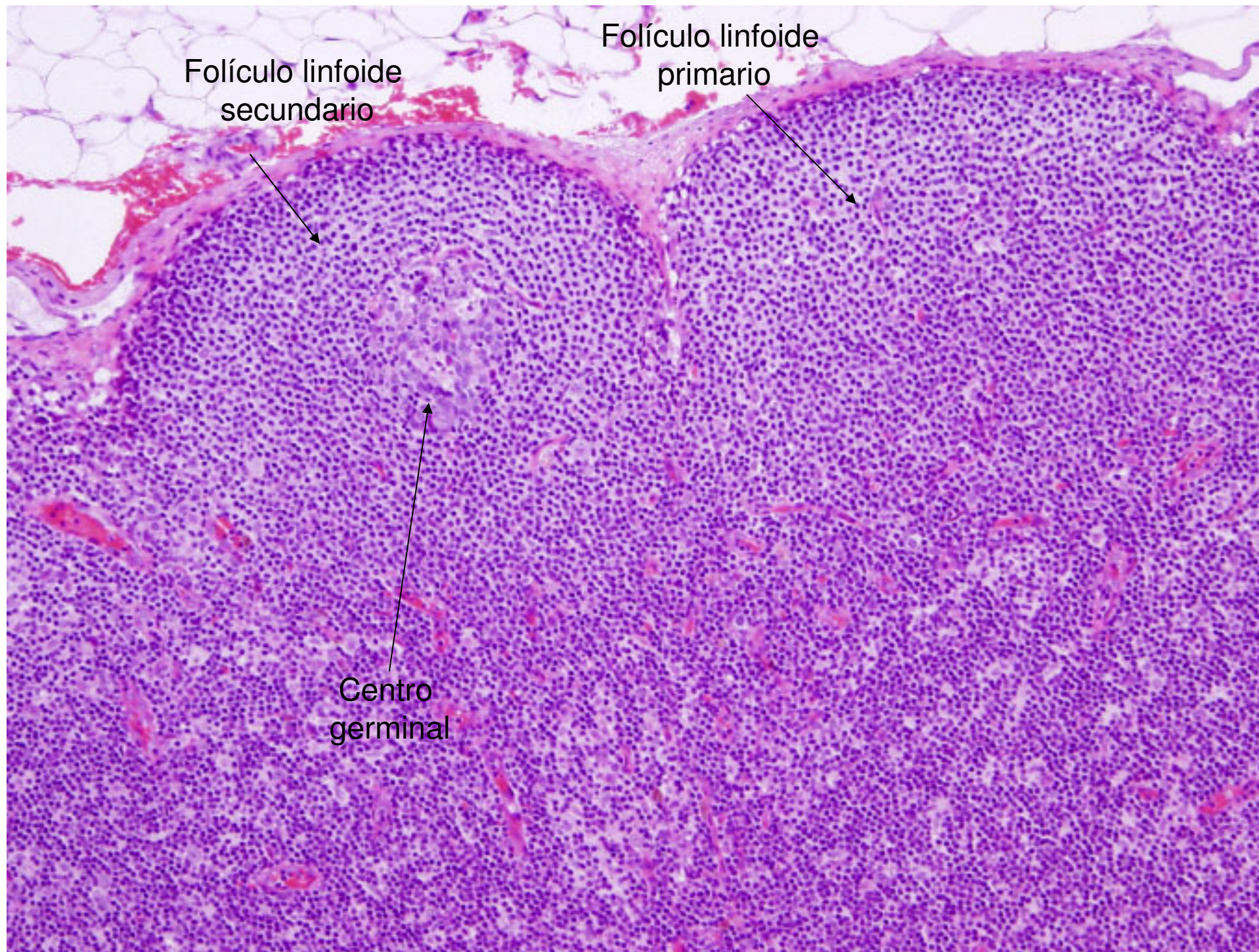

Folículo linfoide
secundario

Folículo linfoide
primario

Centro
germinal

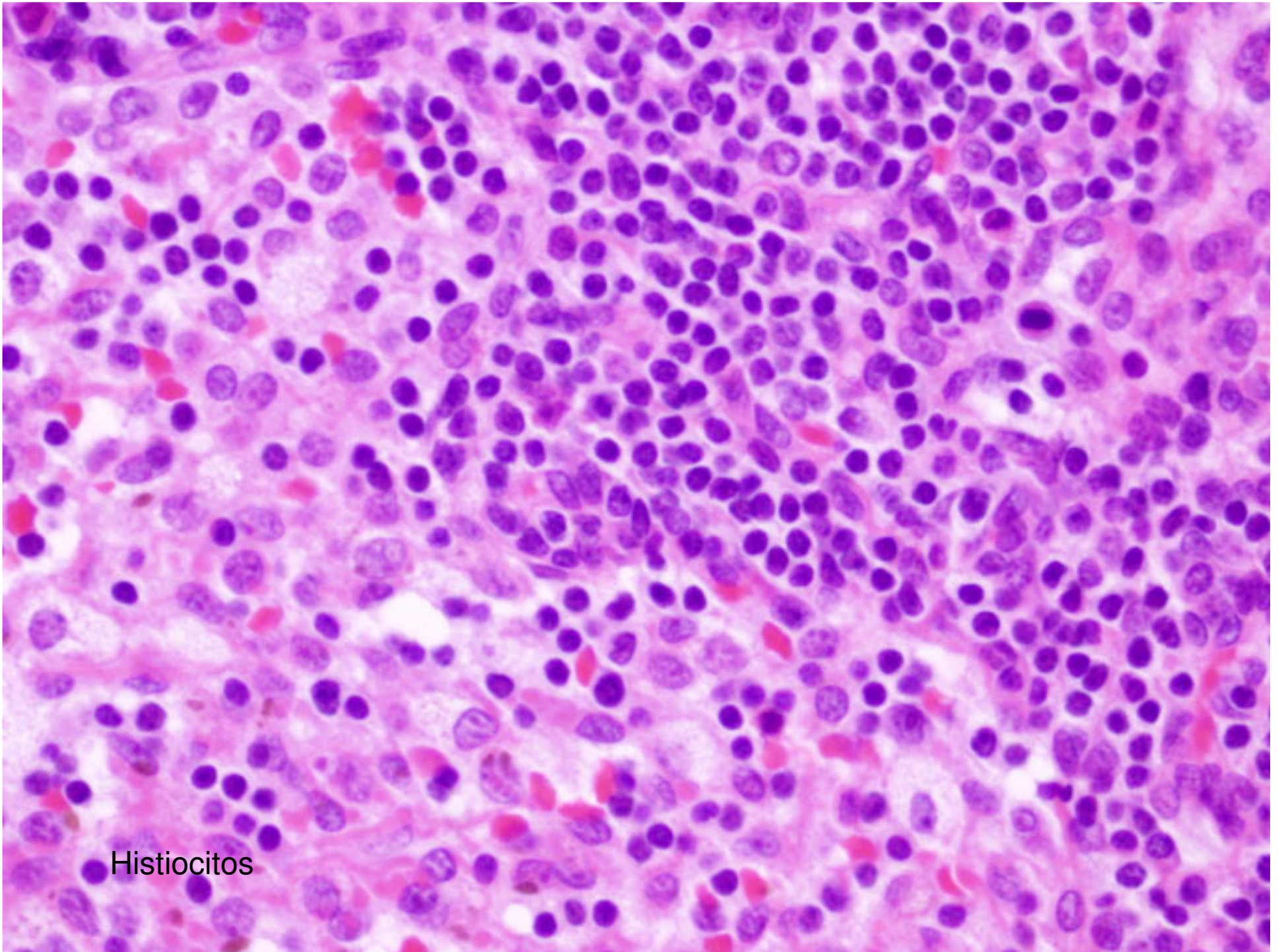

Histiocitos

ATLAS DE MICROSCOPIA BAZO



ANATOMIA PATOLOGICA
FACULTAD DE MEDICINA

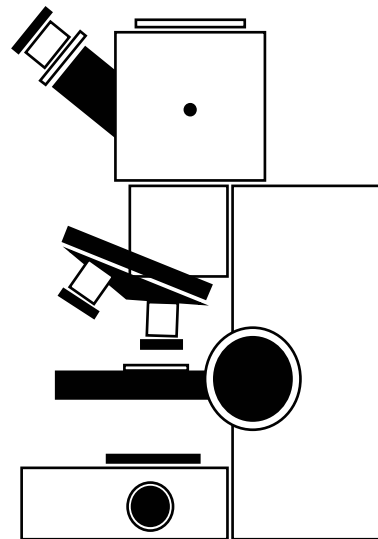

ANATOMÍA PATOLÓGICA

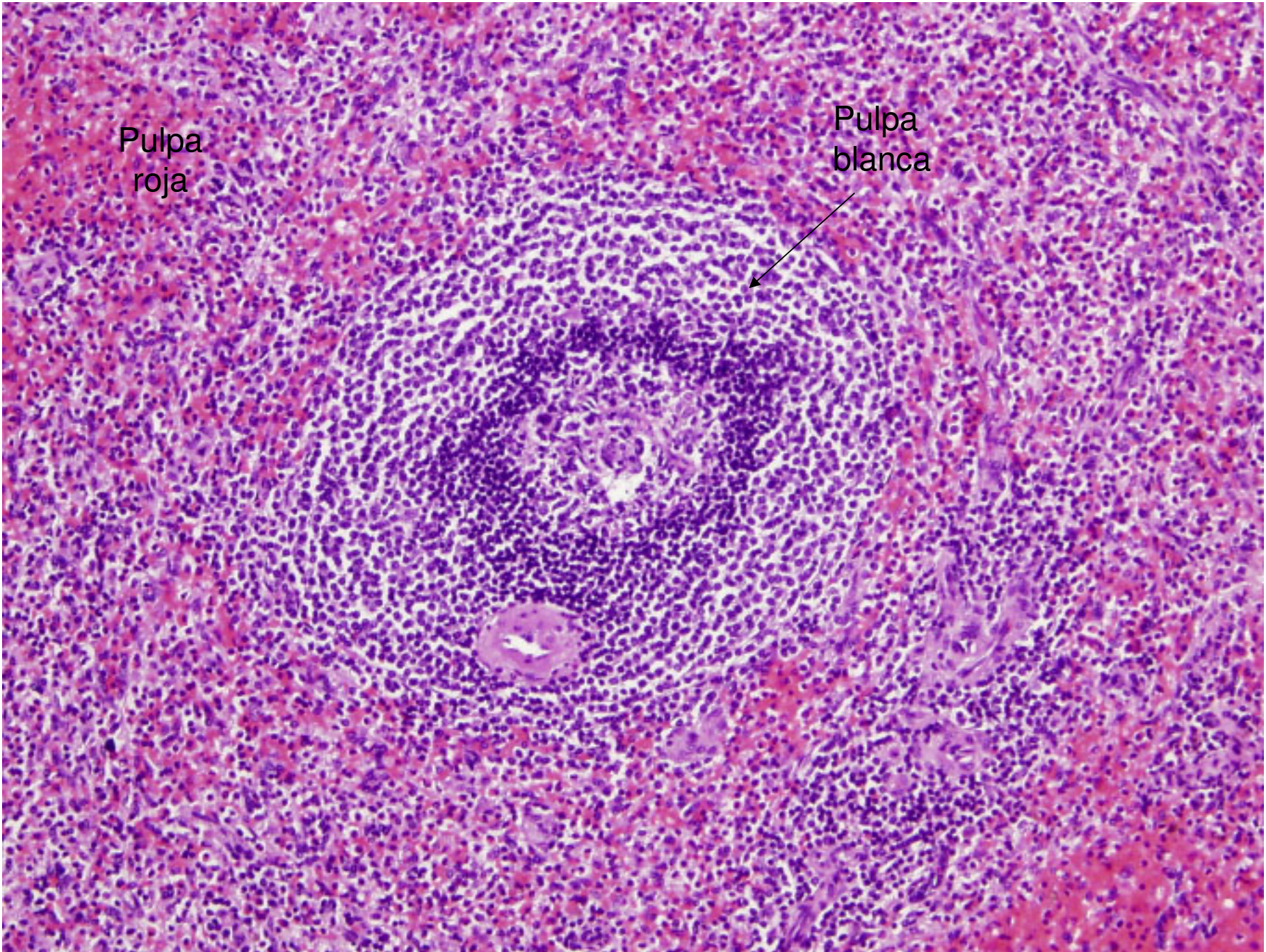

Pulpa
roja

Pulpa
blanca

Pulpa
blanca

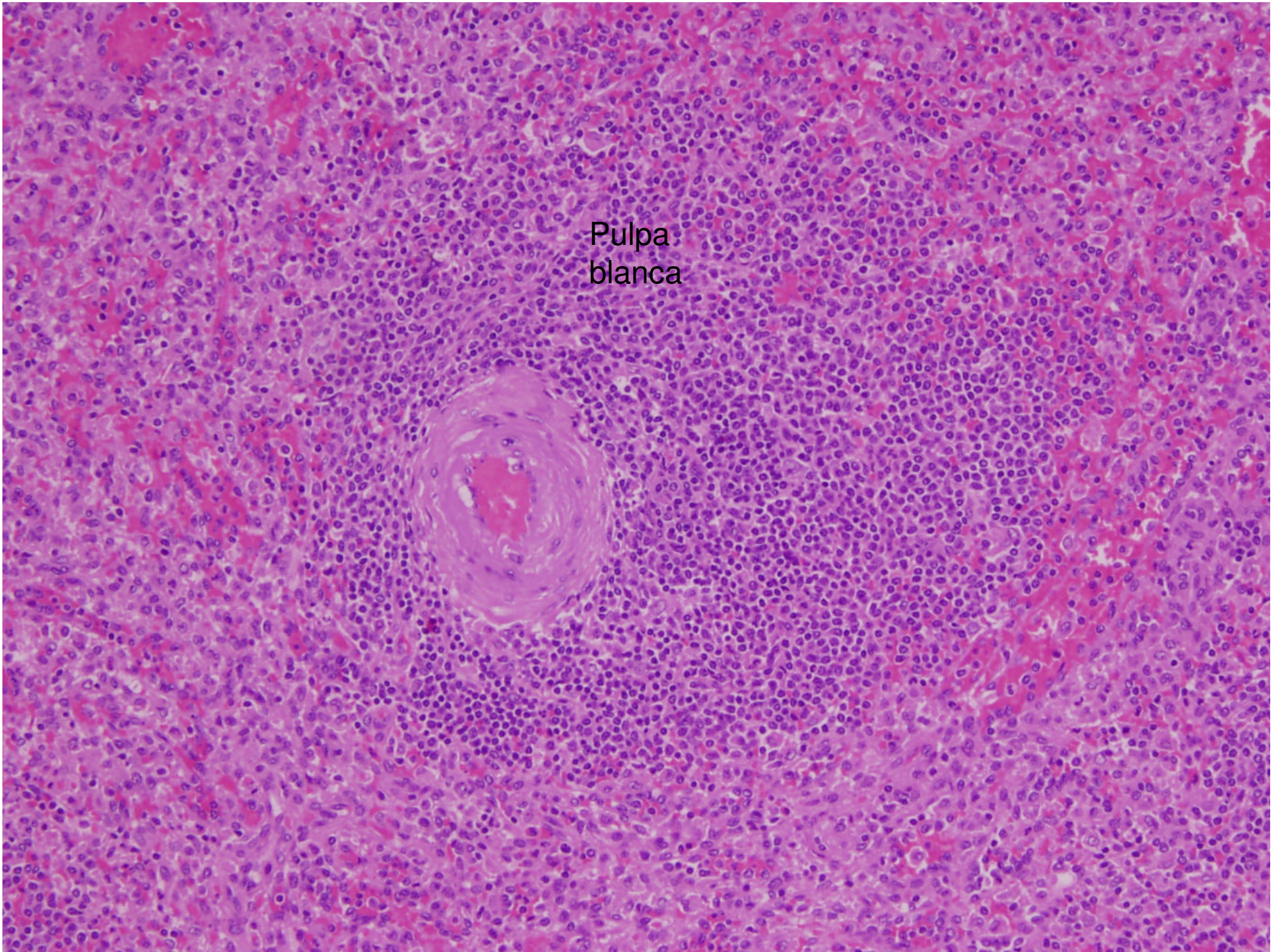

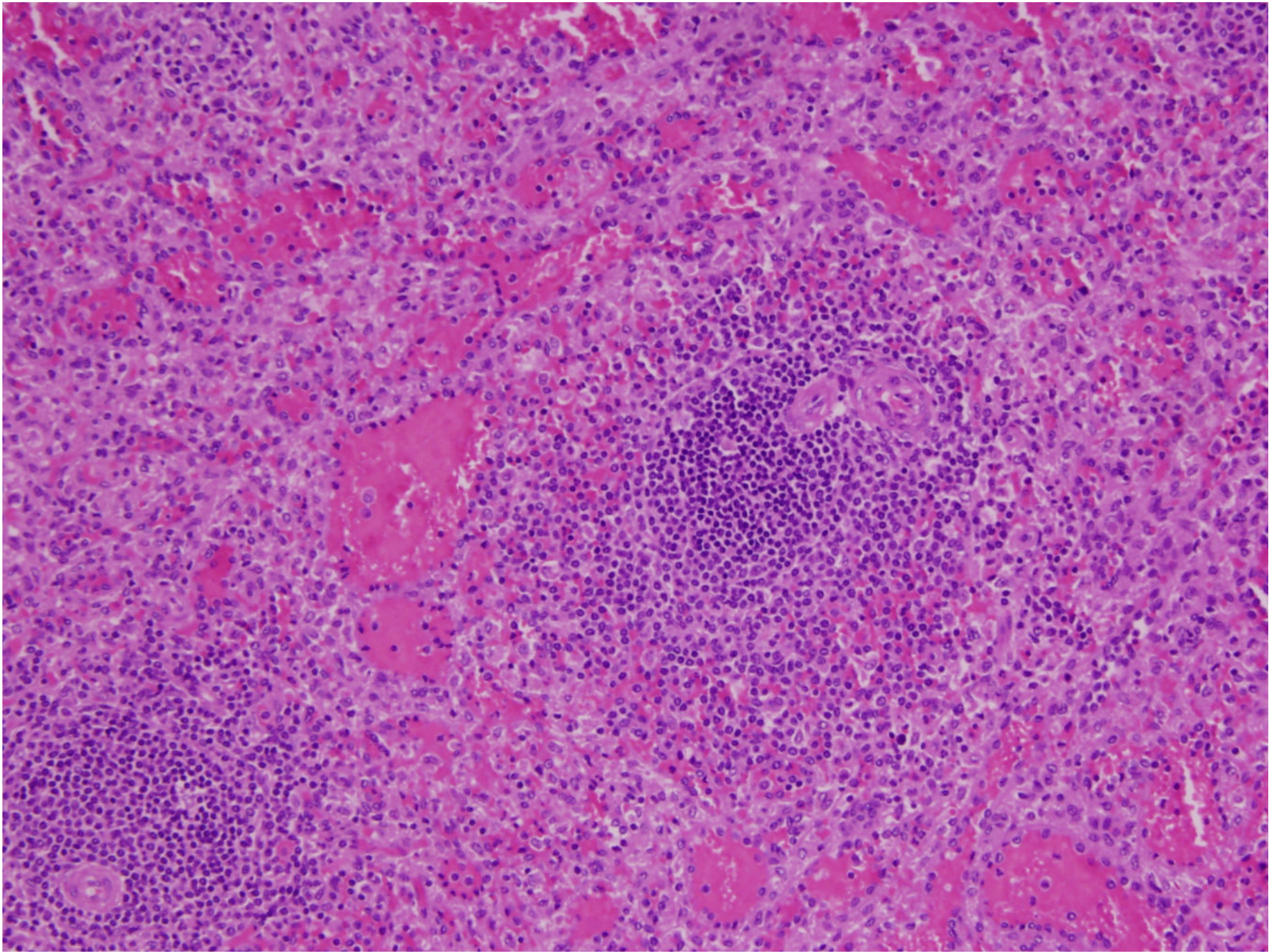

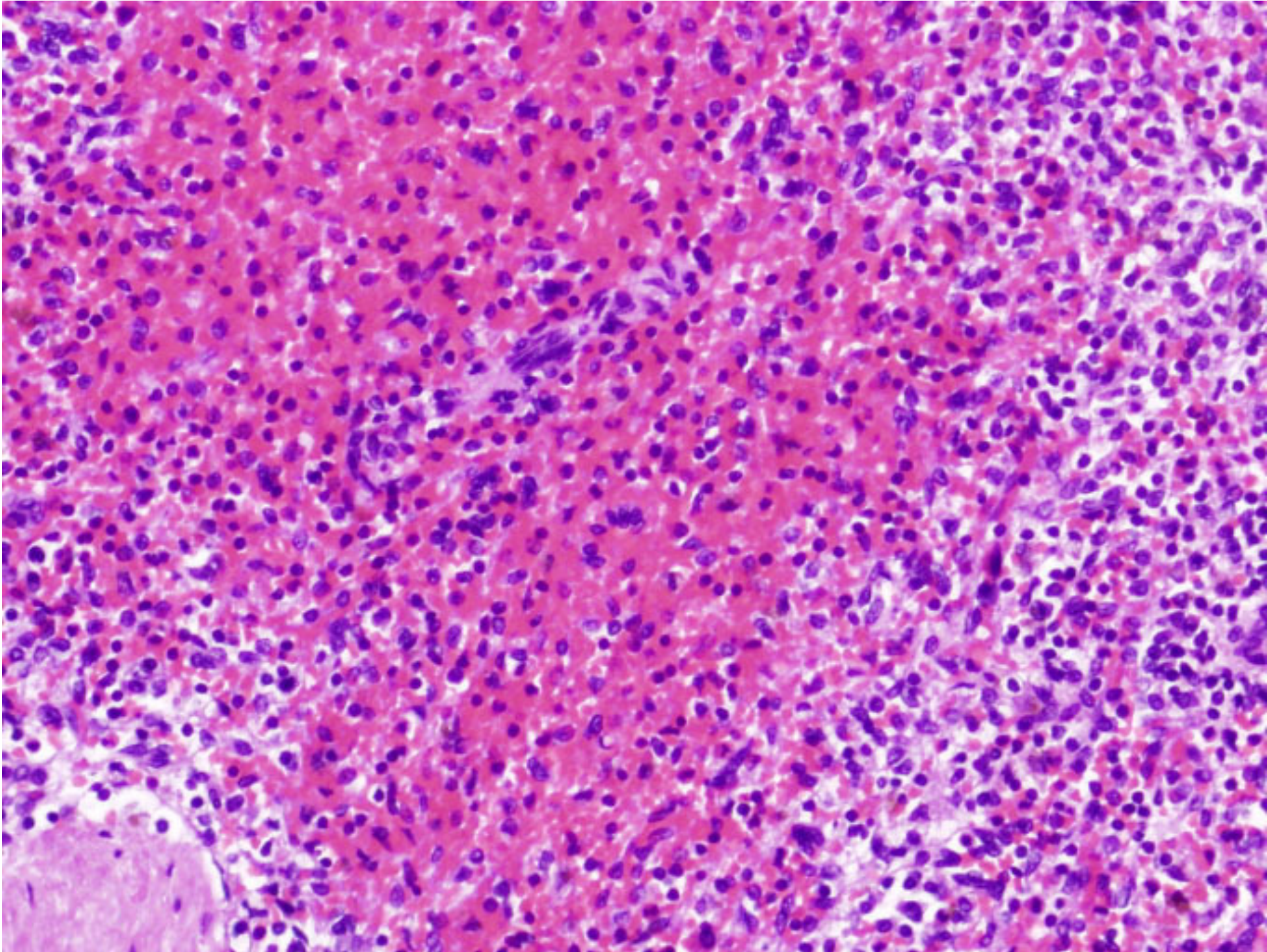

ATLAS DE MICROSCOPIA TIMO (ADULTO)



ANATOMIA PATOLÓGICA
FACULTAD DE MEDICINA

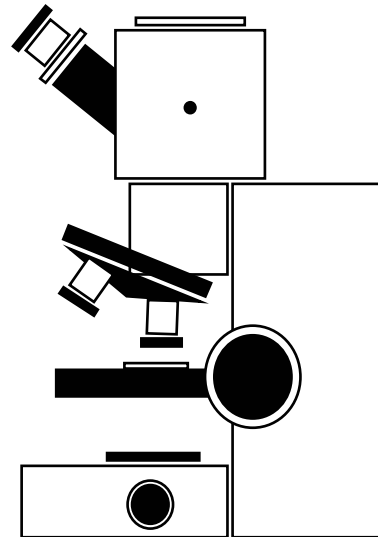

ANATOMÍA PATOLÓGICA

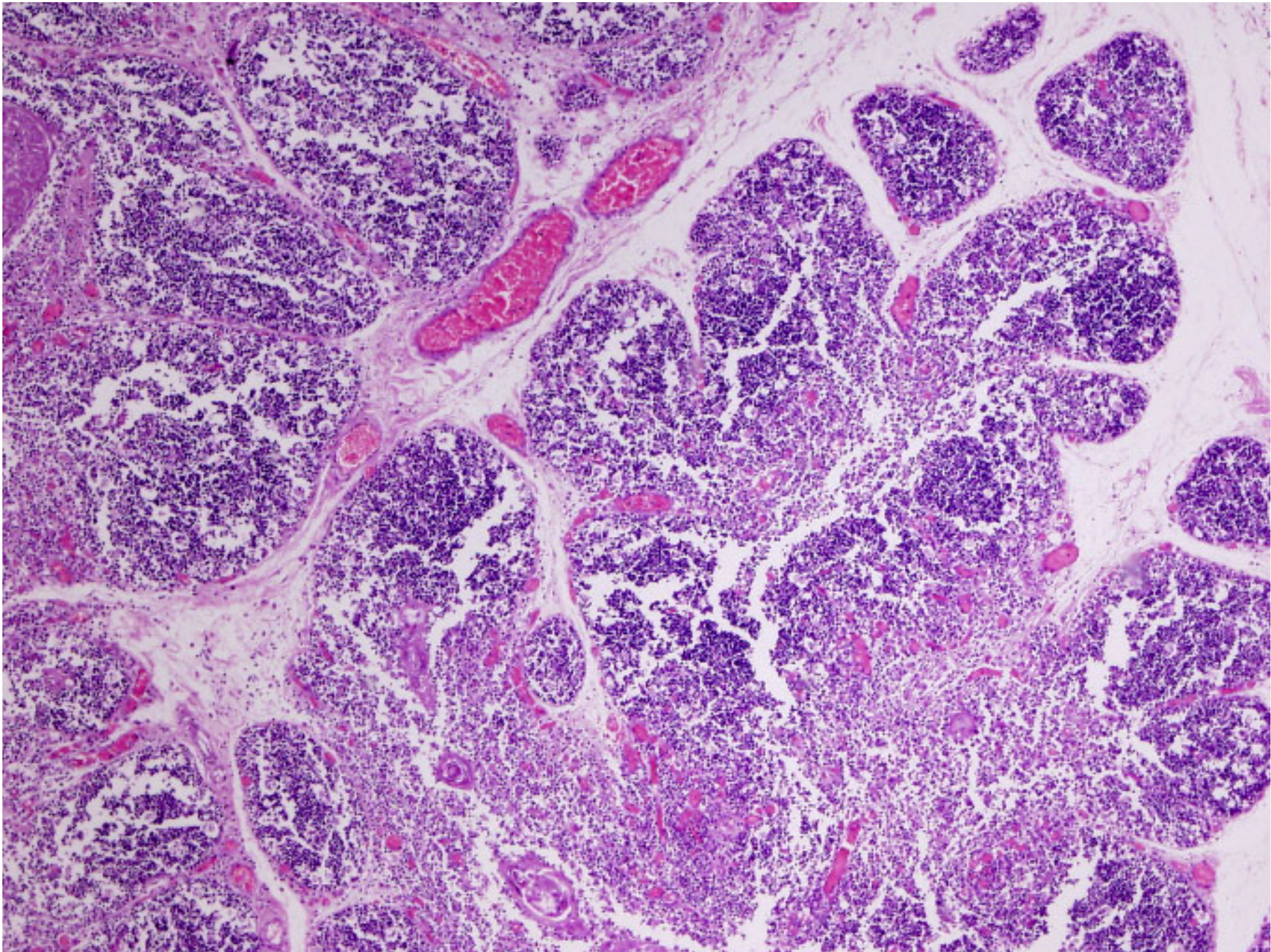

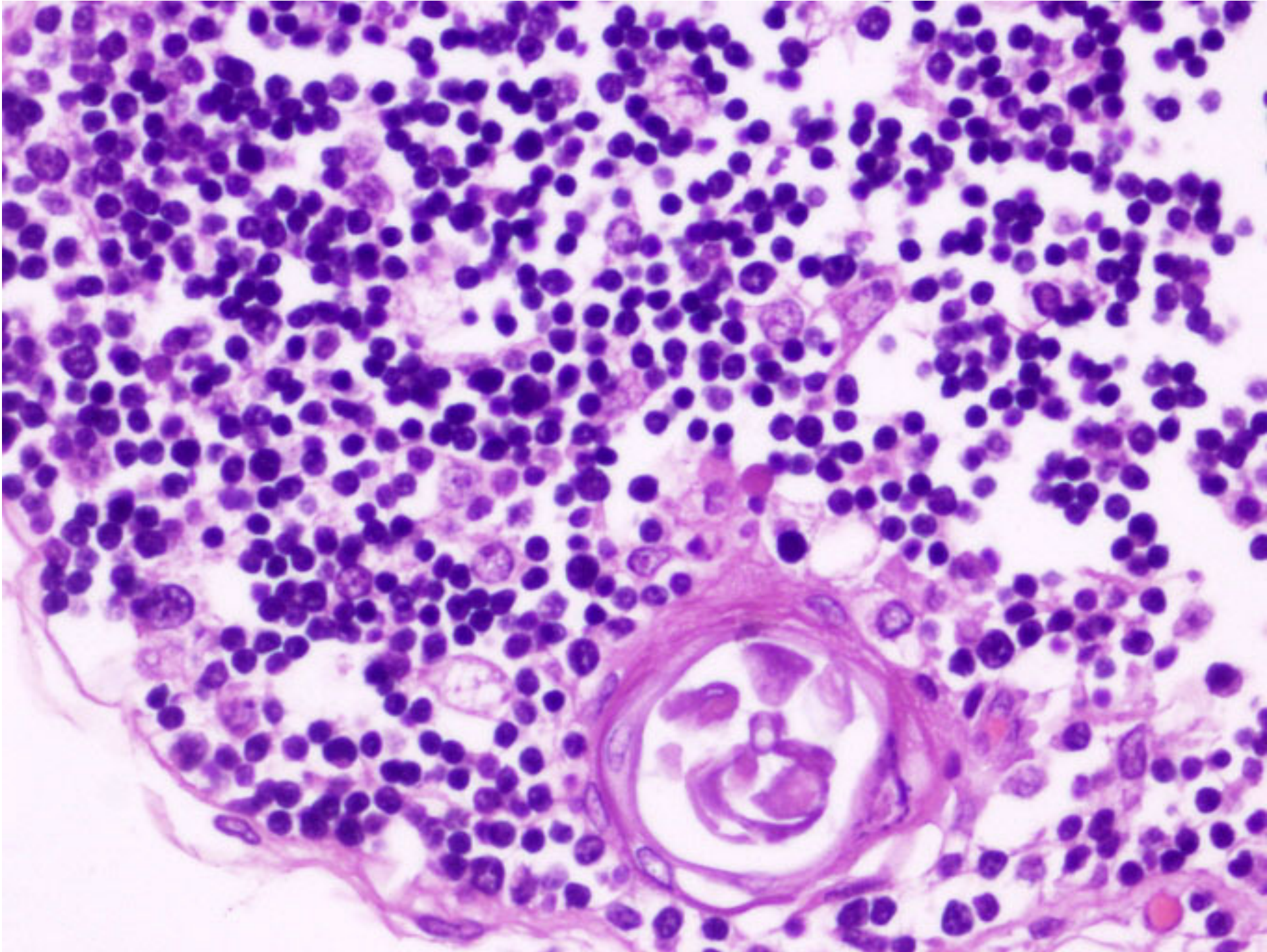

ATLAS DE MICROSCOPIA MÉDULA ÓSEA



ANATOMIA PATOLÓGICA
FACULTAD DE MEDICINA

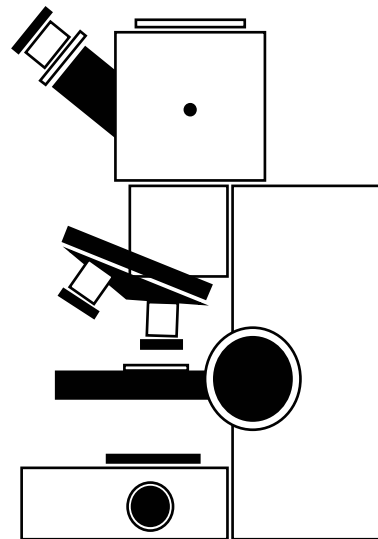

ANATOMÍA PATOLÓGICA

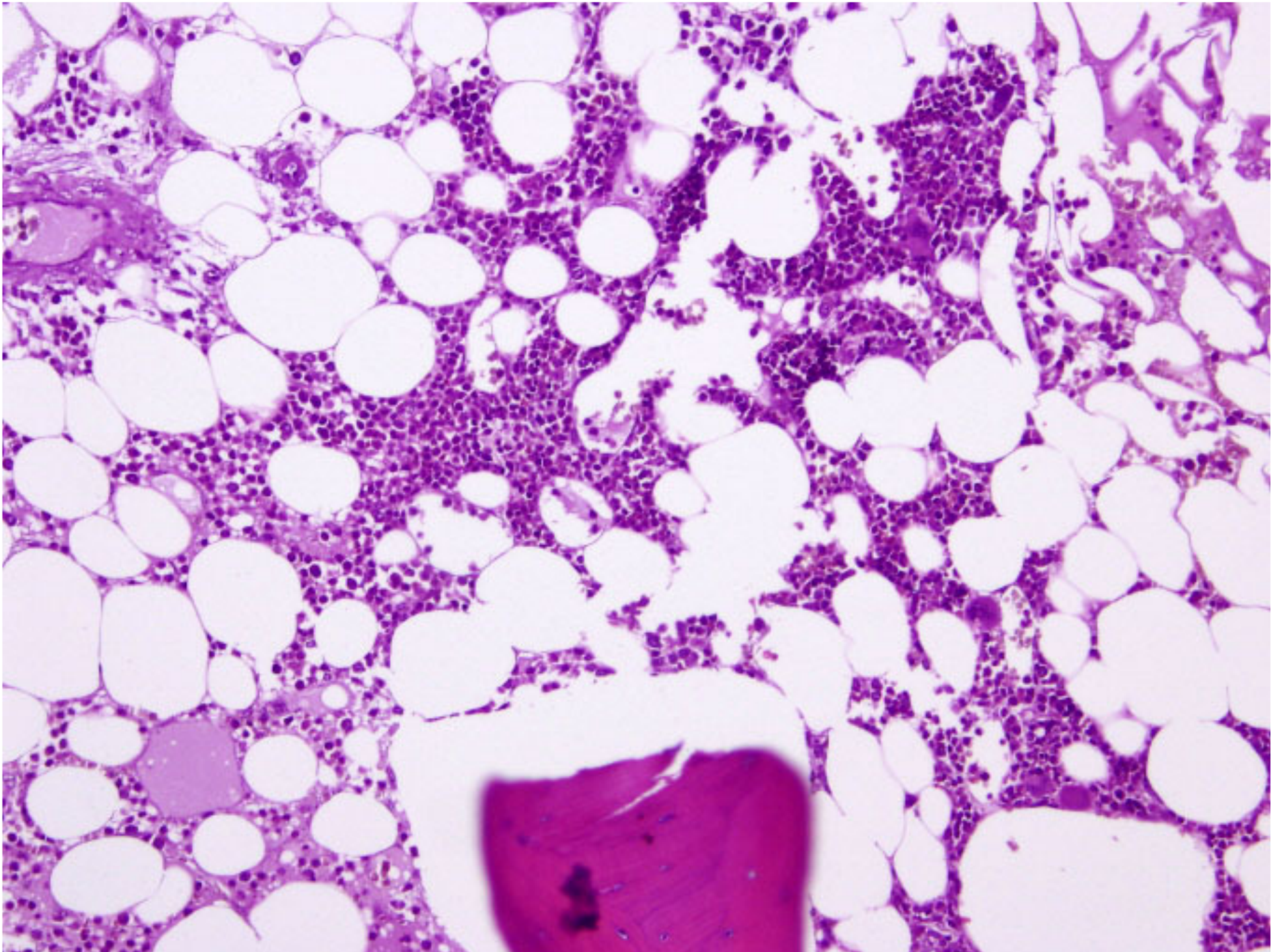

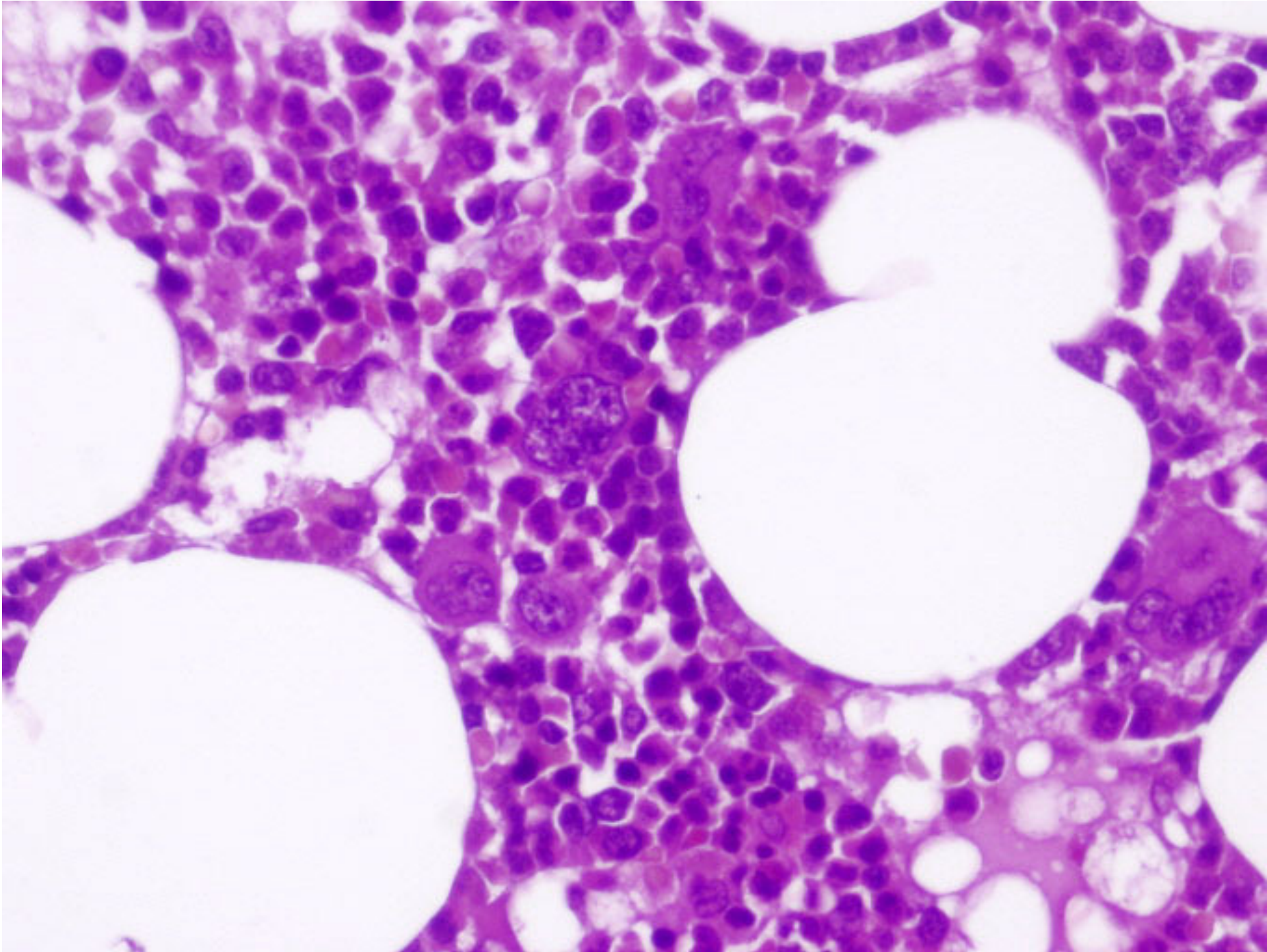

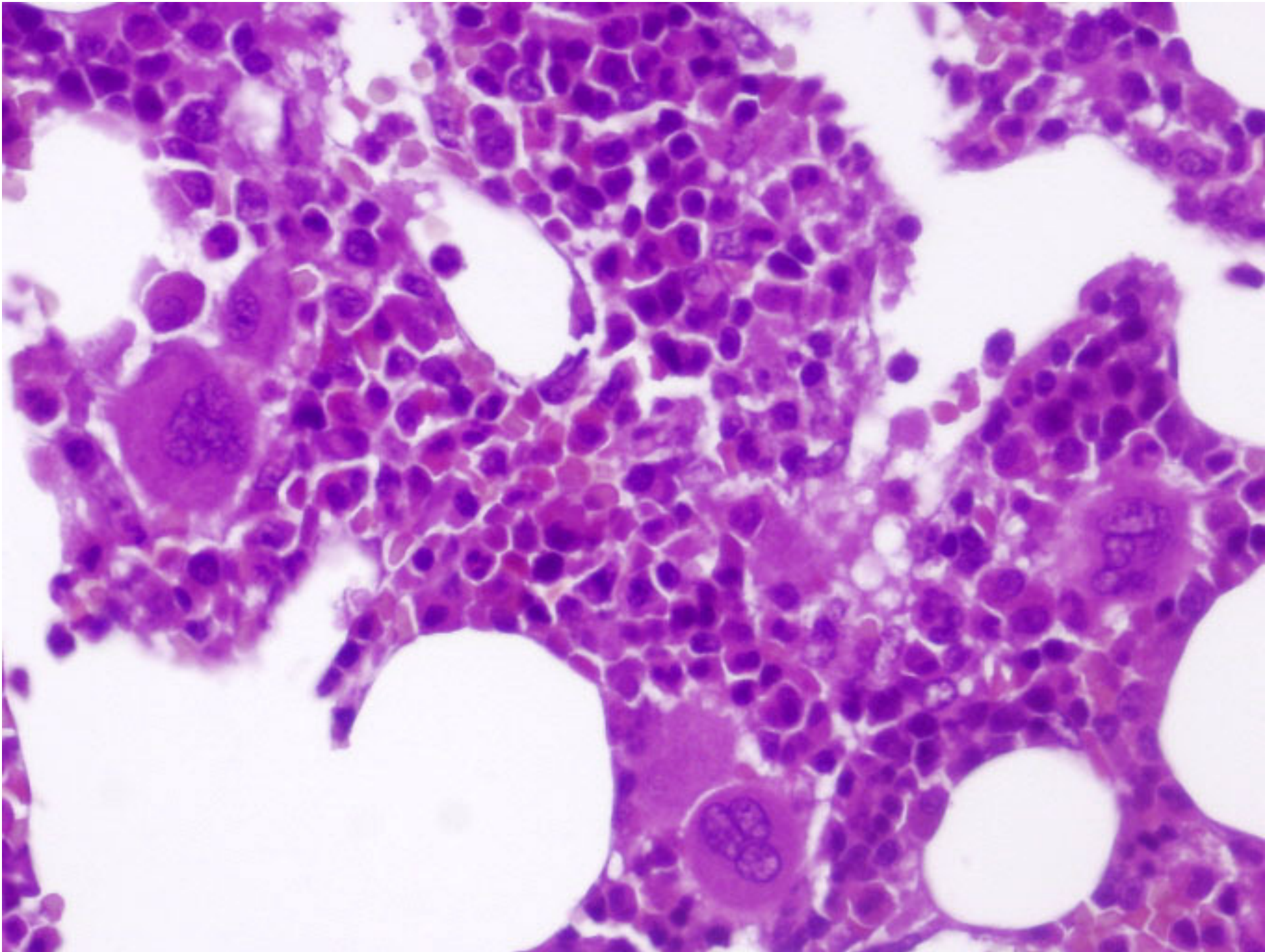

ATLAS DE MICROSCOPIA CARTÍLAGO HIALINO



ANATOMIA PATOLOGICA
FACULTAD DE MEDICINA

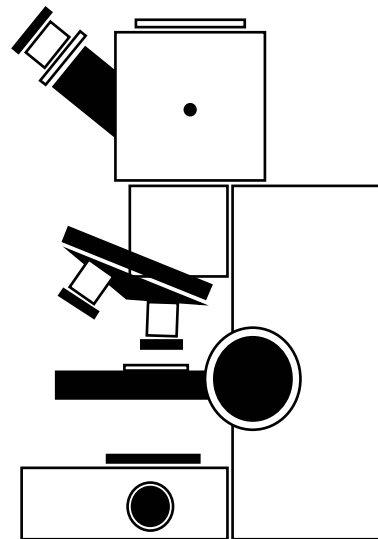

ANATOMÍA PATOLÓGICA

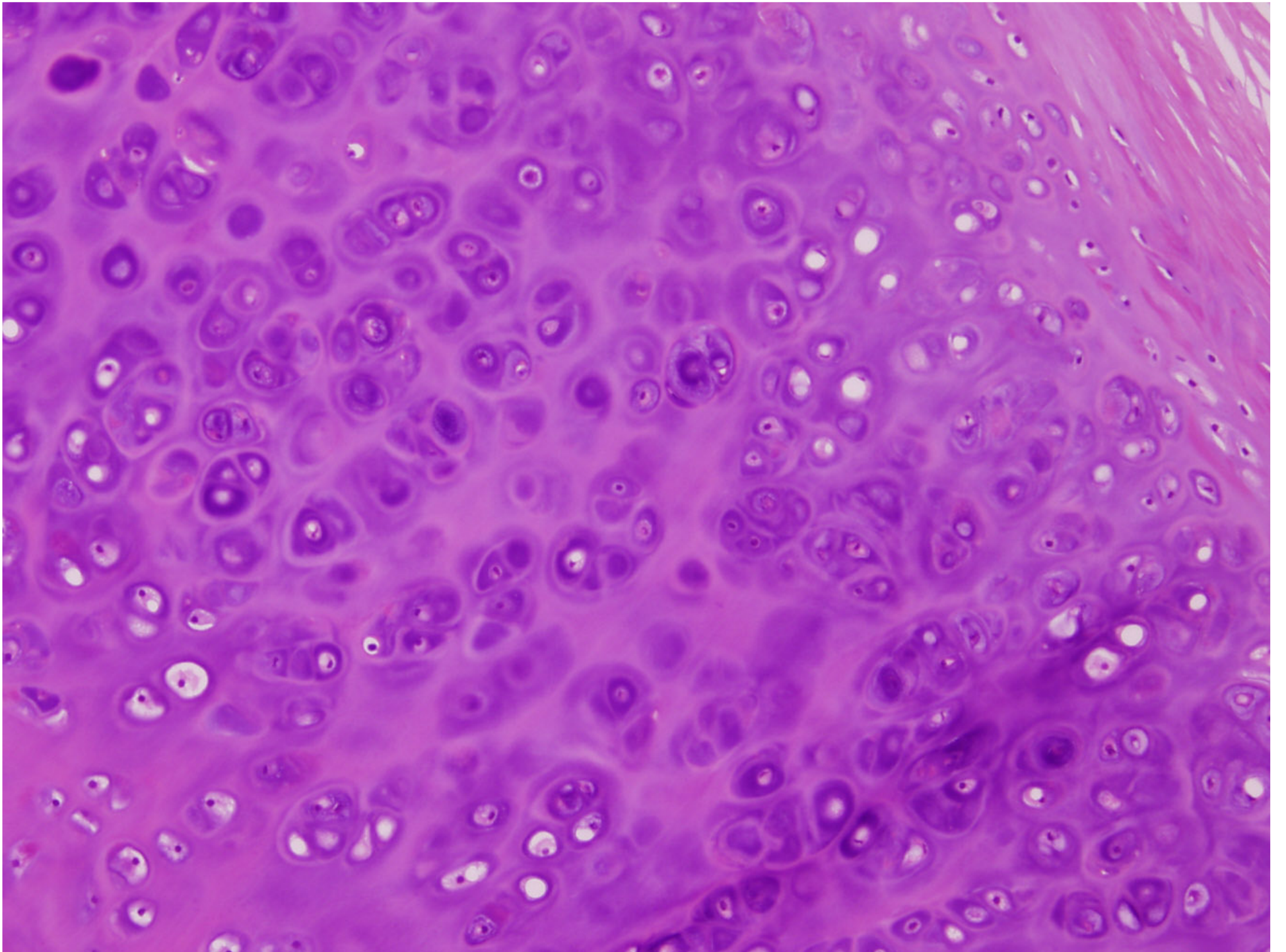

ATLAS DE MICROSCOPIA GLANDULAS MIXTAS



ANATOMIA PATOLOGICA
FACULTAD DE MEDICINA

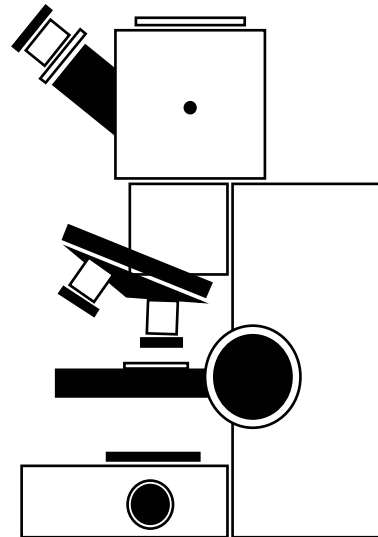

ANATOMÍA PATOLÓGICA

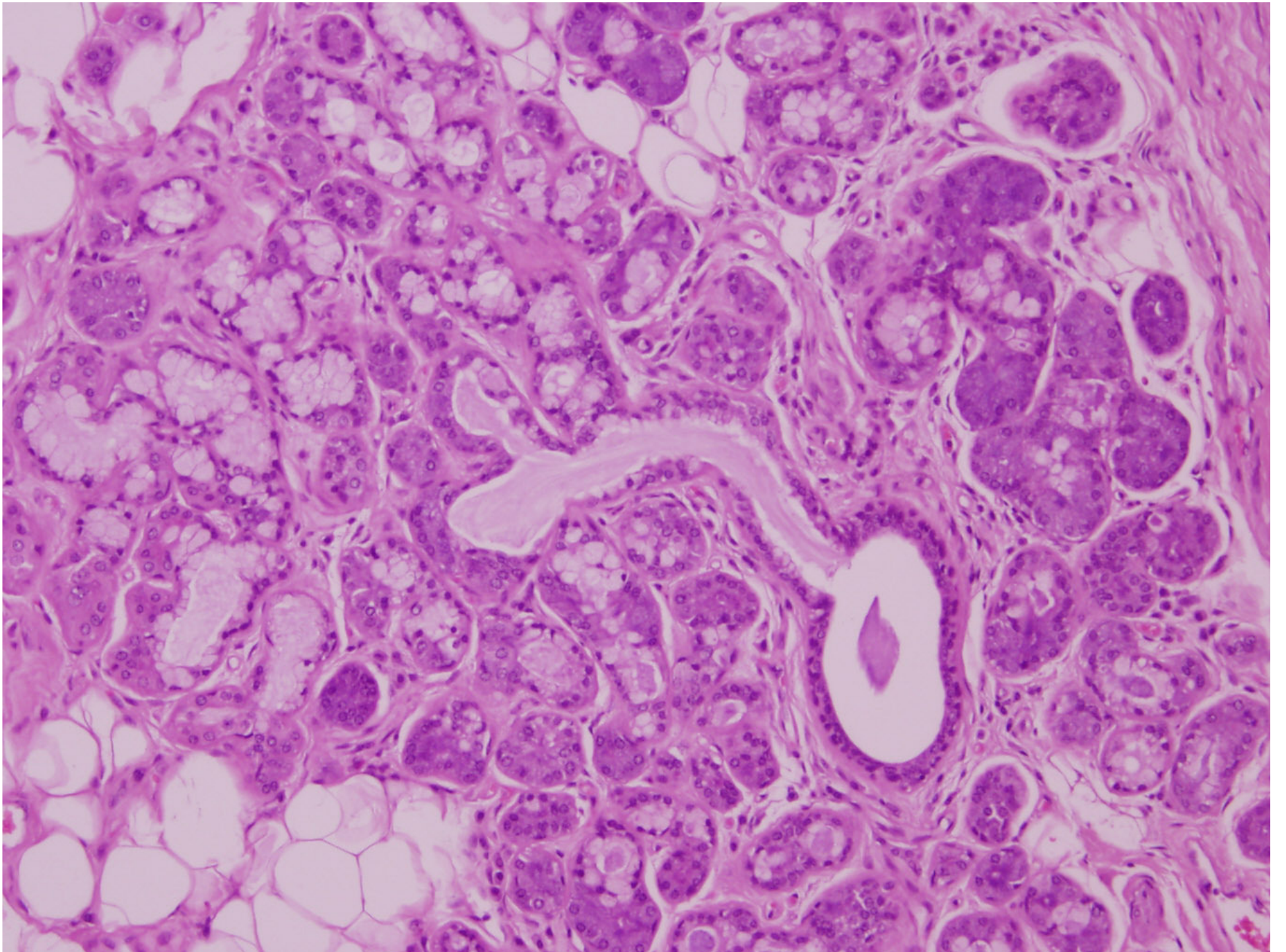

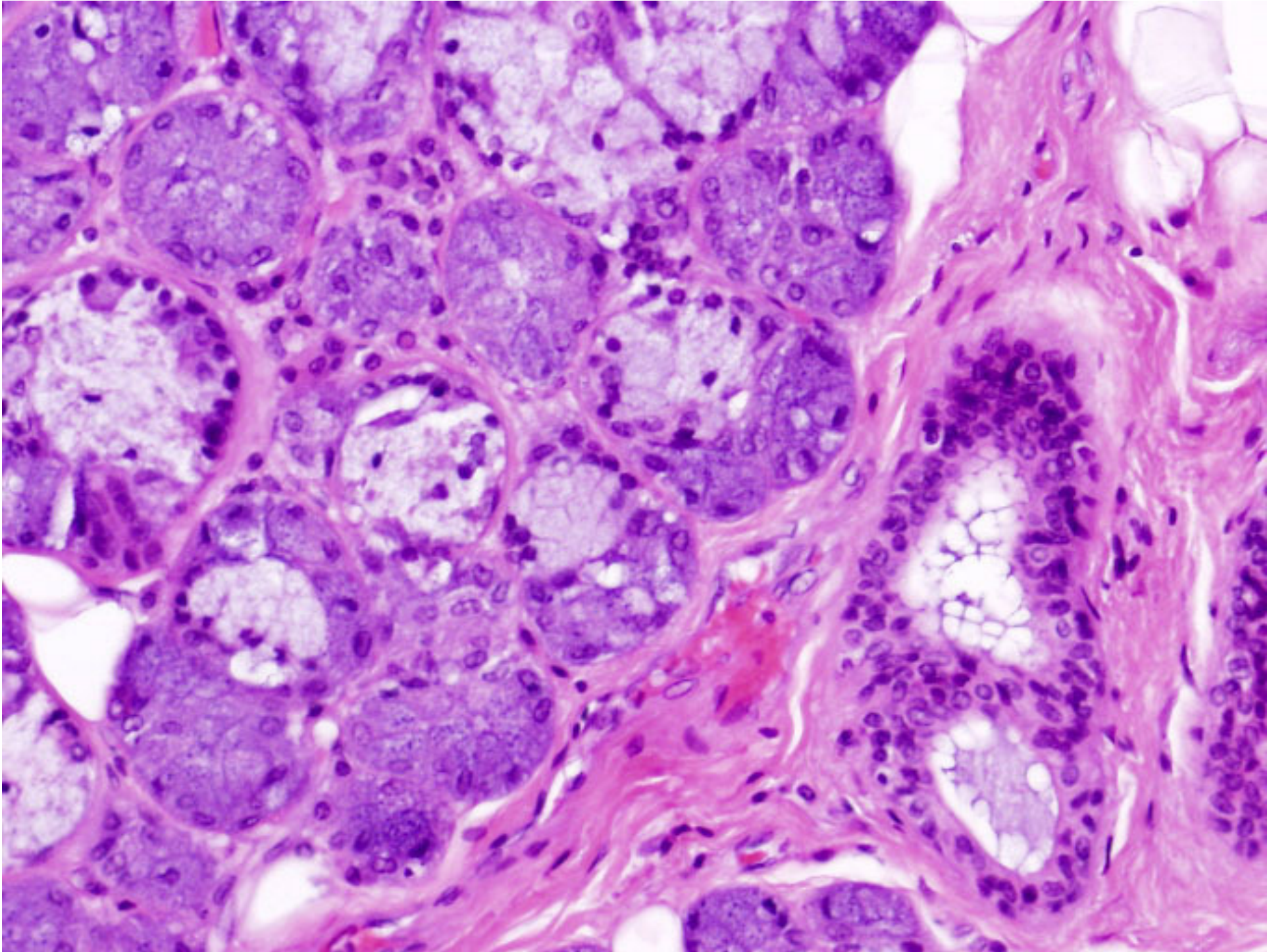

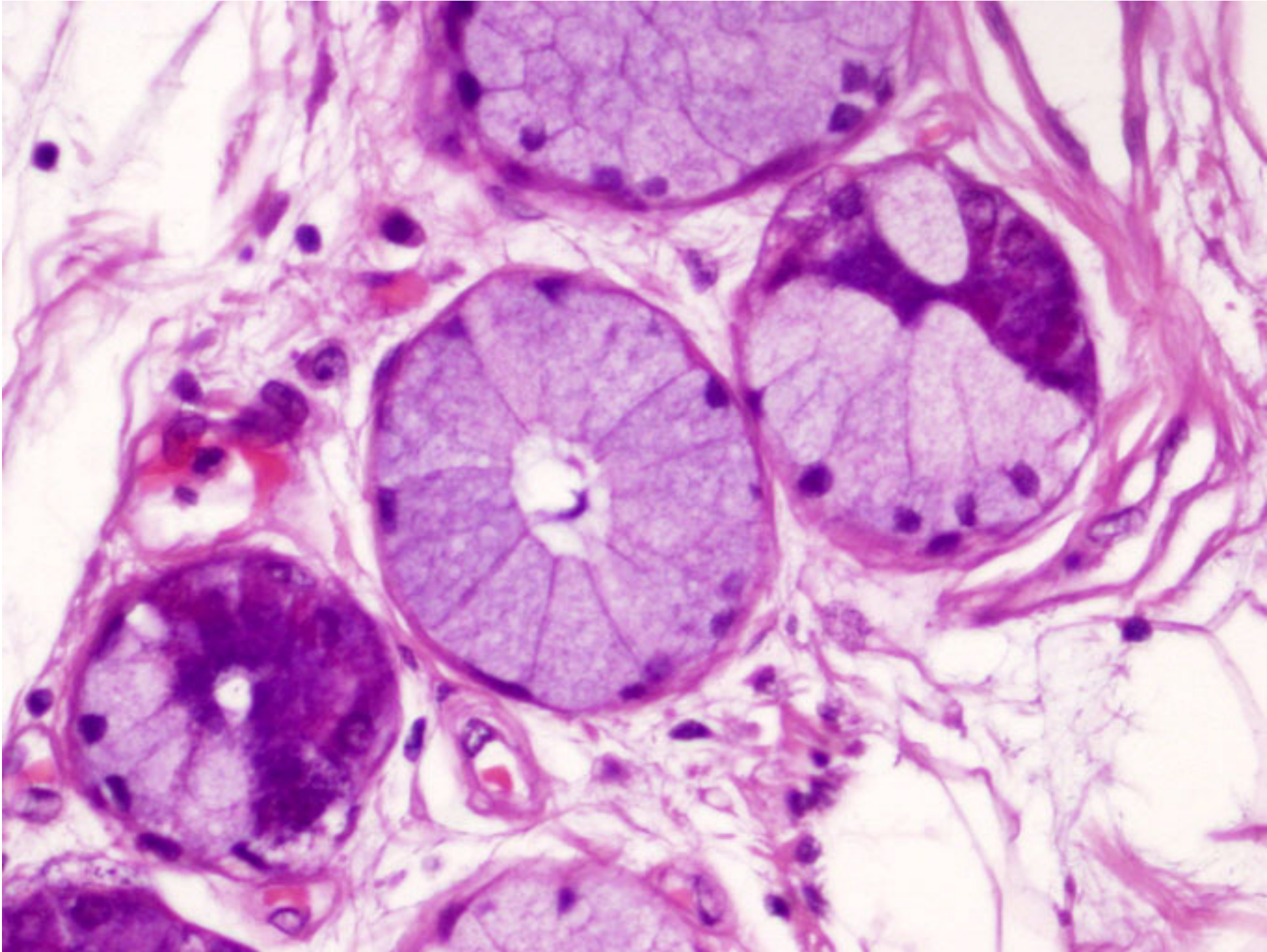

ATLAS DE MICROSCOPIA VASOS



ANATOMIA PATOLOGICA
FACULTAD DE MEDICINA

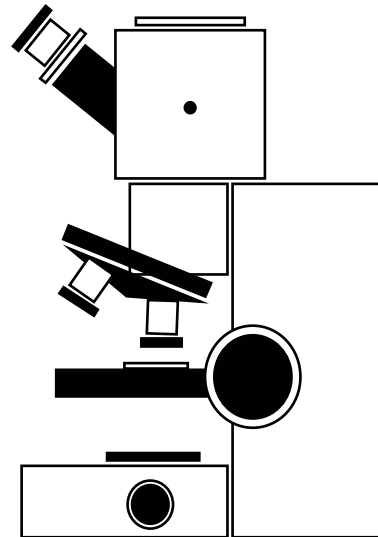

ANATOMÍA PATOLÓGICA

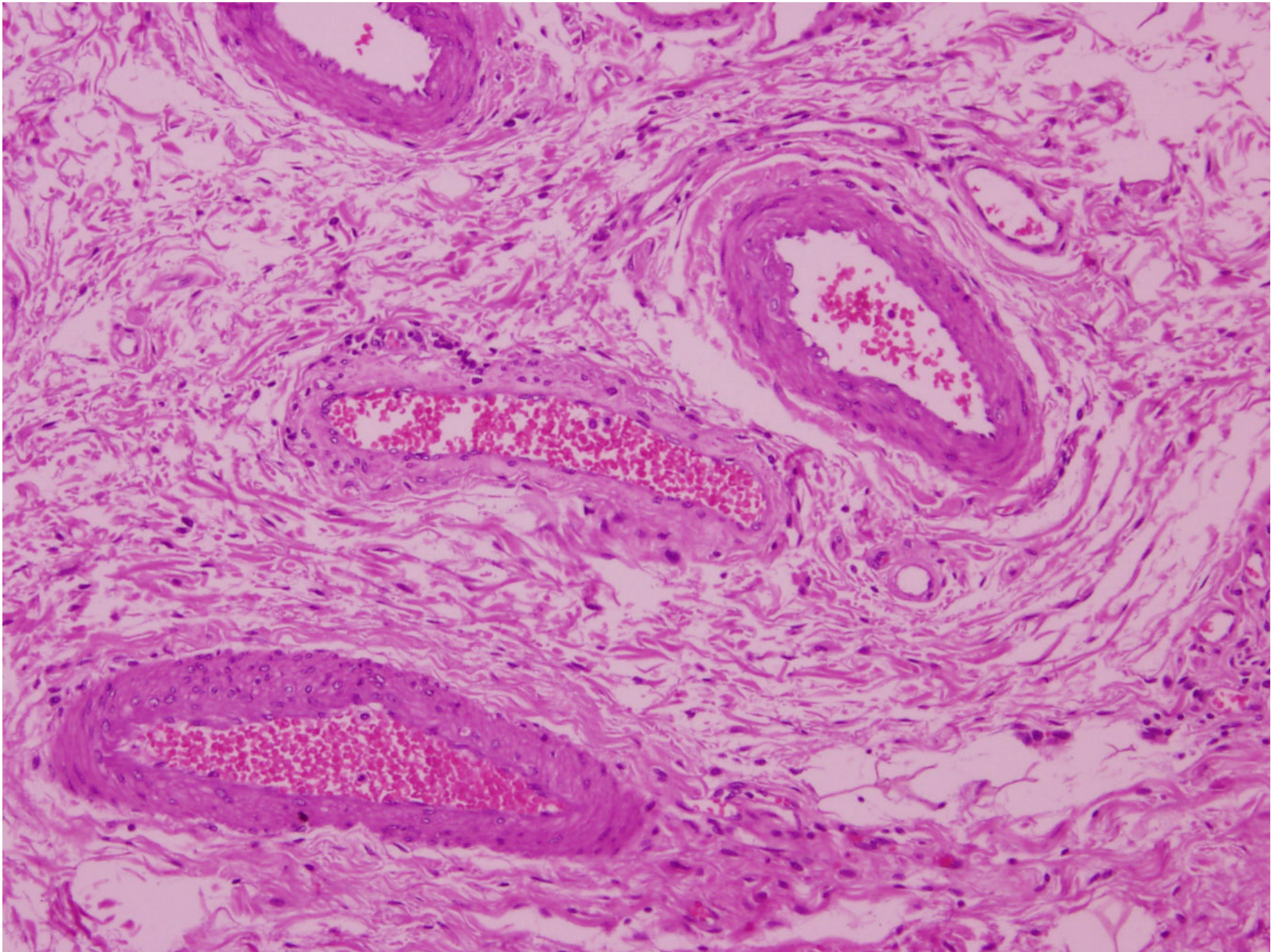

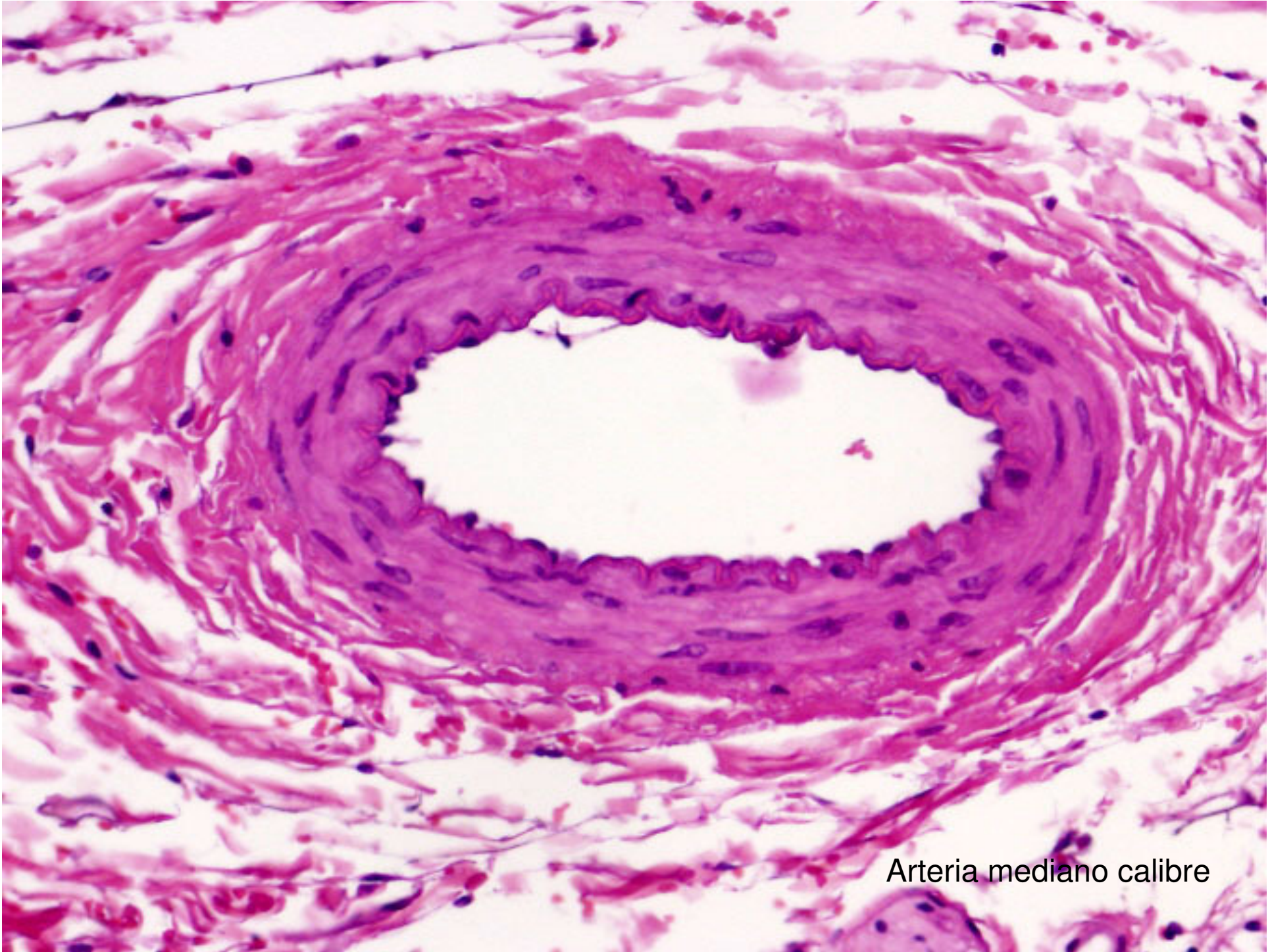

Arteria mediano calibre

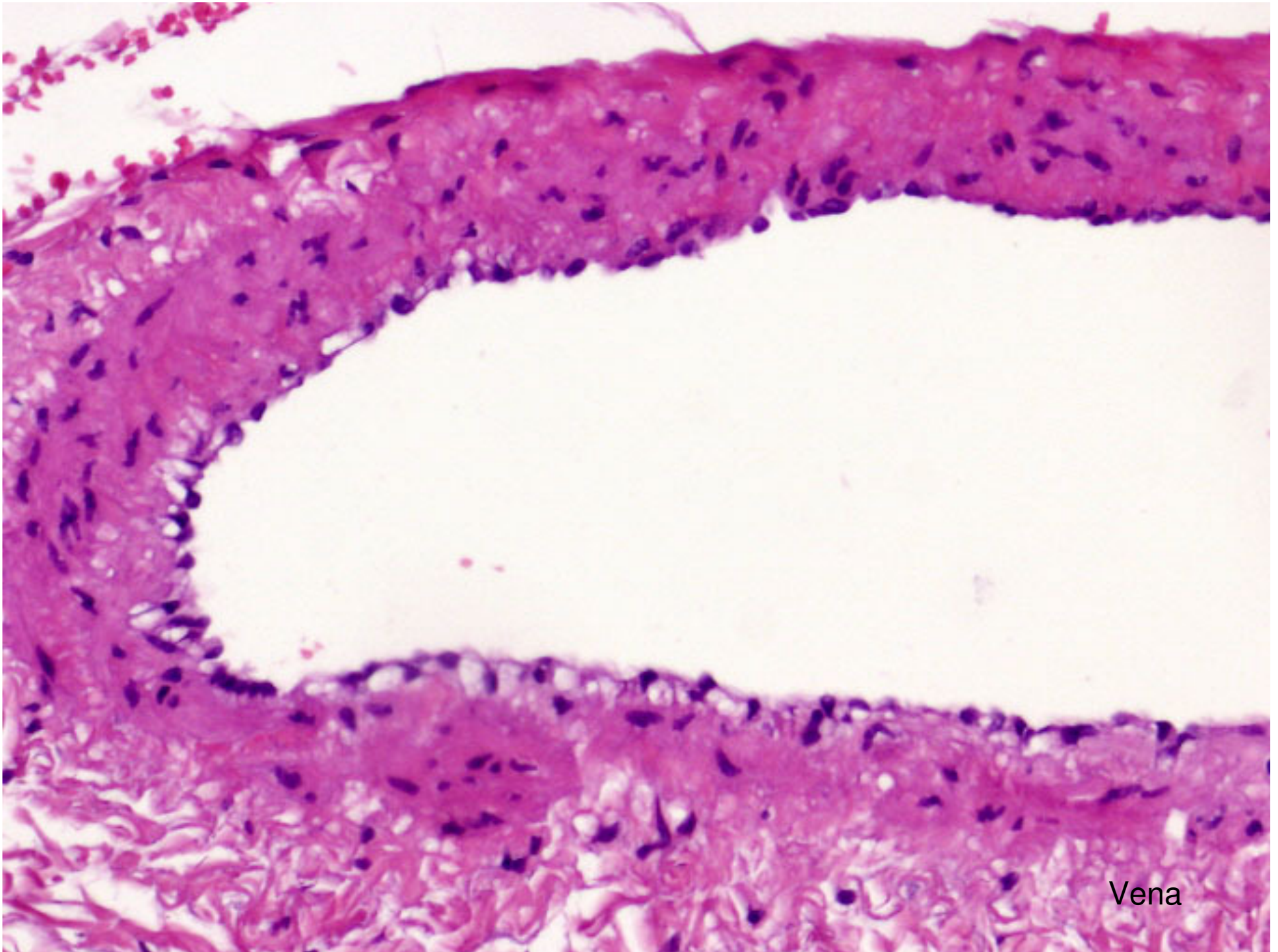

Vena

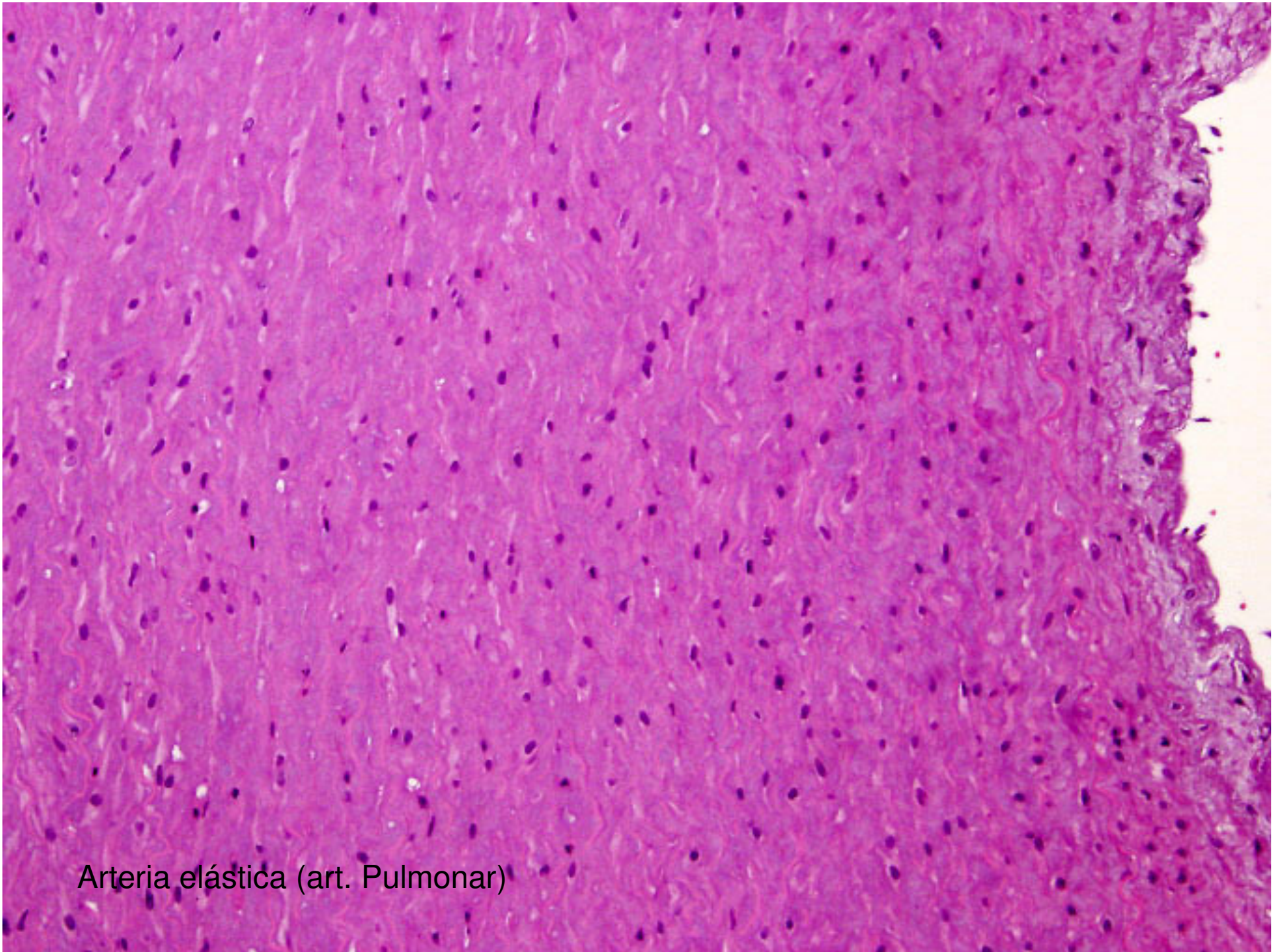

Arteria elástica (art. Pulmonar)

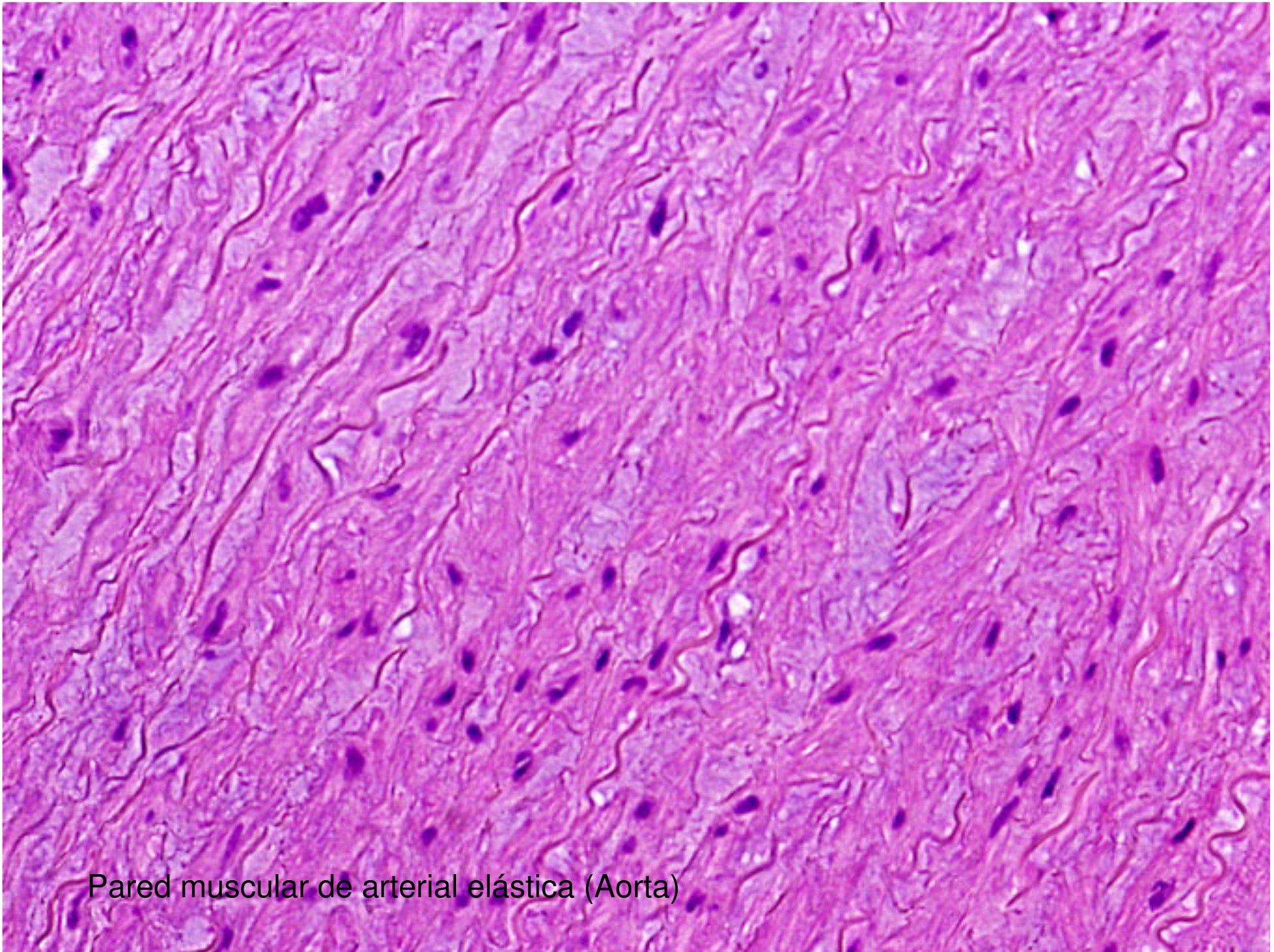

Pared muscular de arterial elástica (Aorta)

ATLAS DE MICROSCOPIA NERVIOS PERIFÉRICOS



ANATOMIA PATOLÓGICA
FACULTAD DE MEDICINA

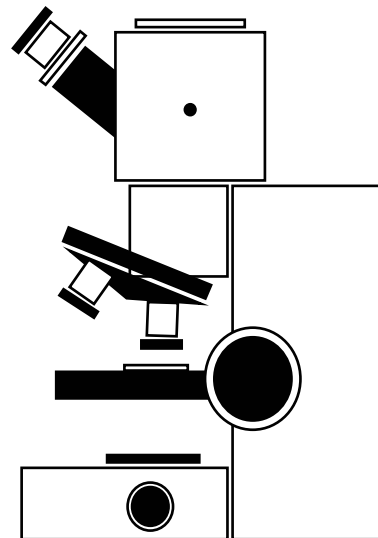

ANATOMÍA PATOLÓGICA

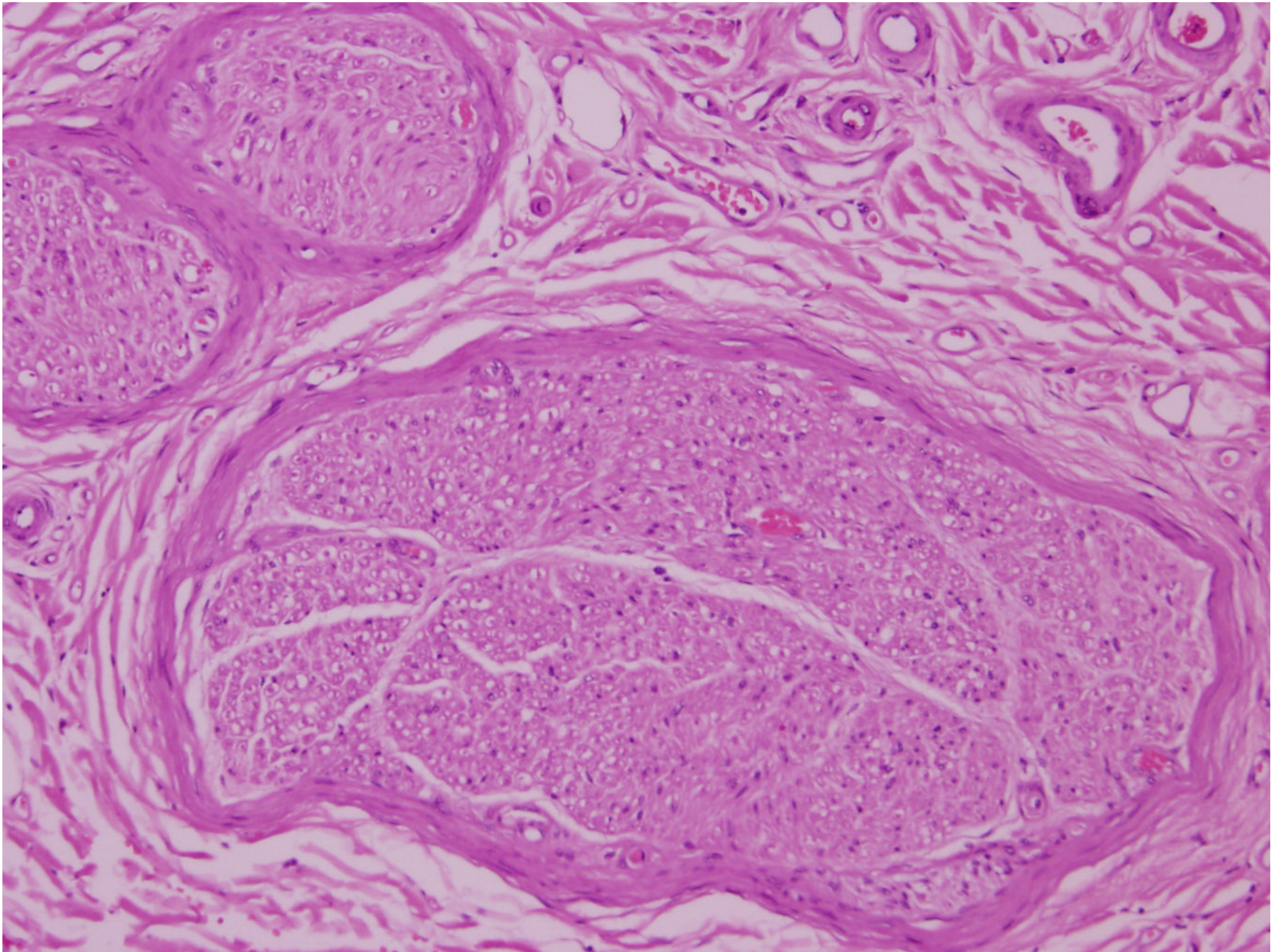

ATLAS DE MICROSCOPIA SNC



ANATOMIA PATOLOGICA
FACULTAD DE MEDICINA

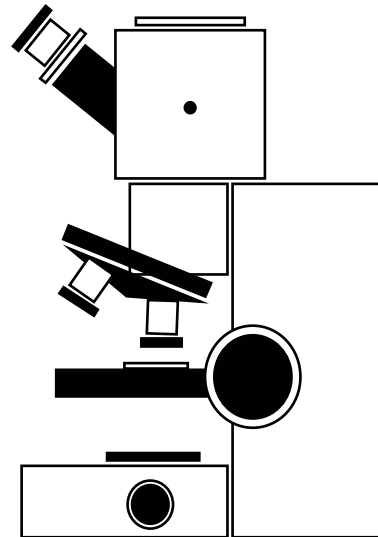

ANATOMÍA PATOLÓGICA

Meninge

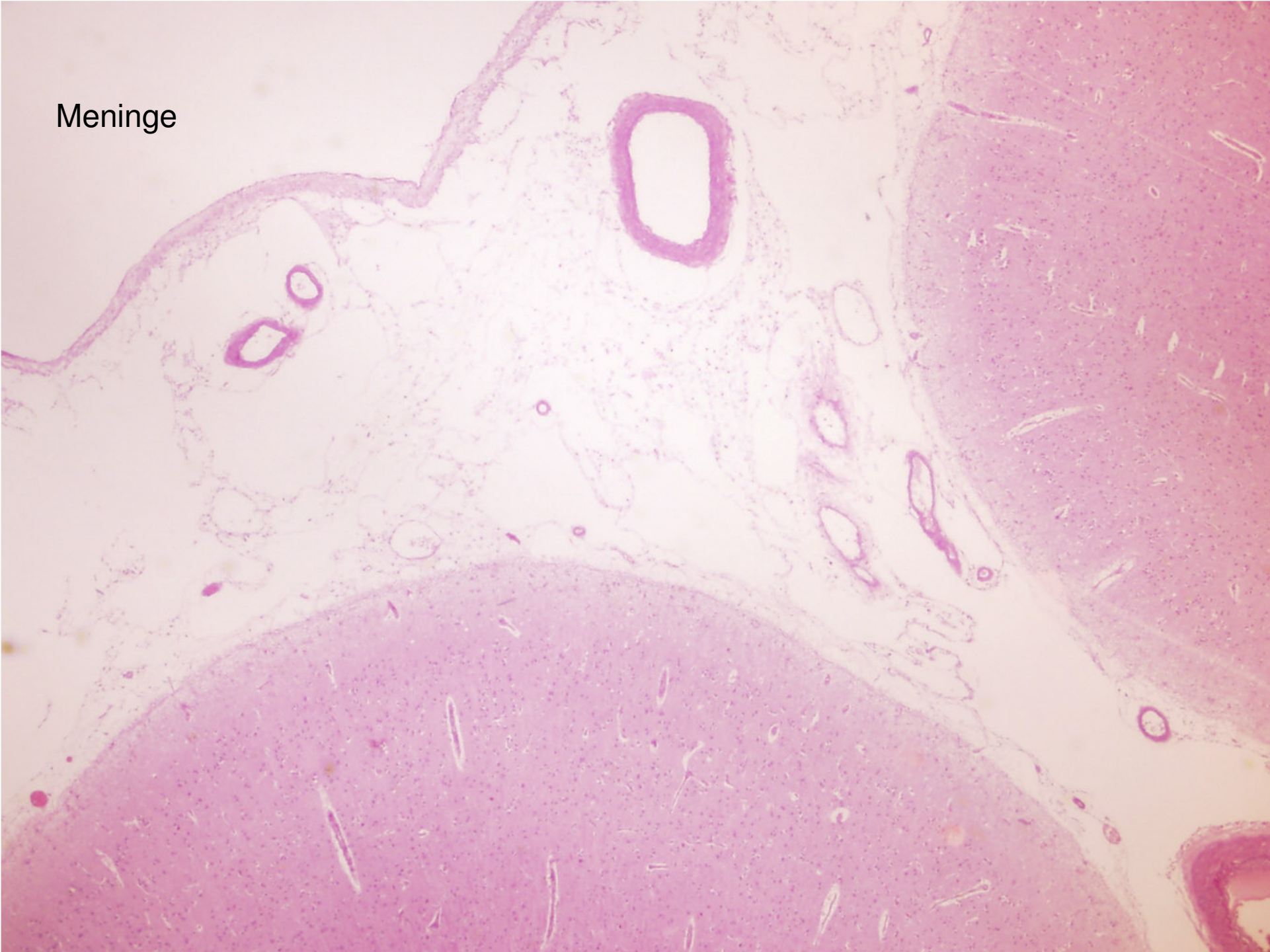

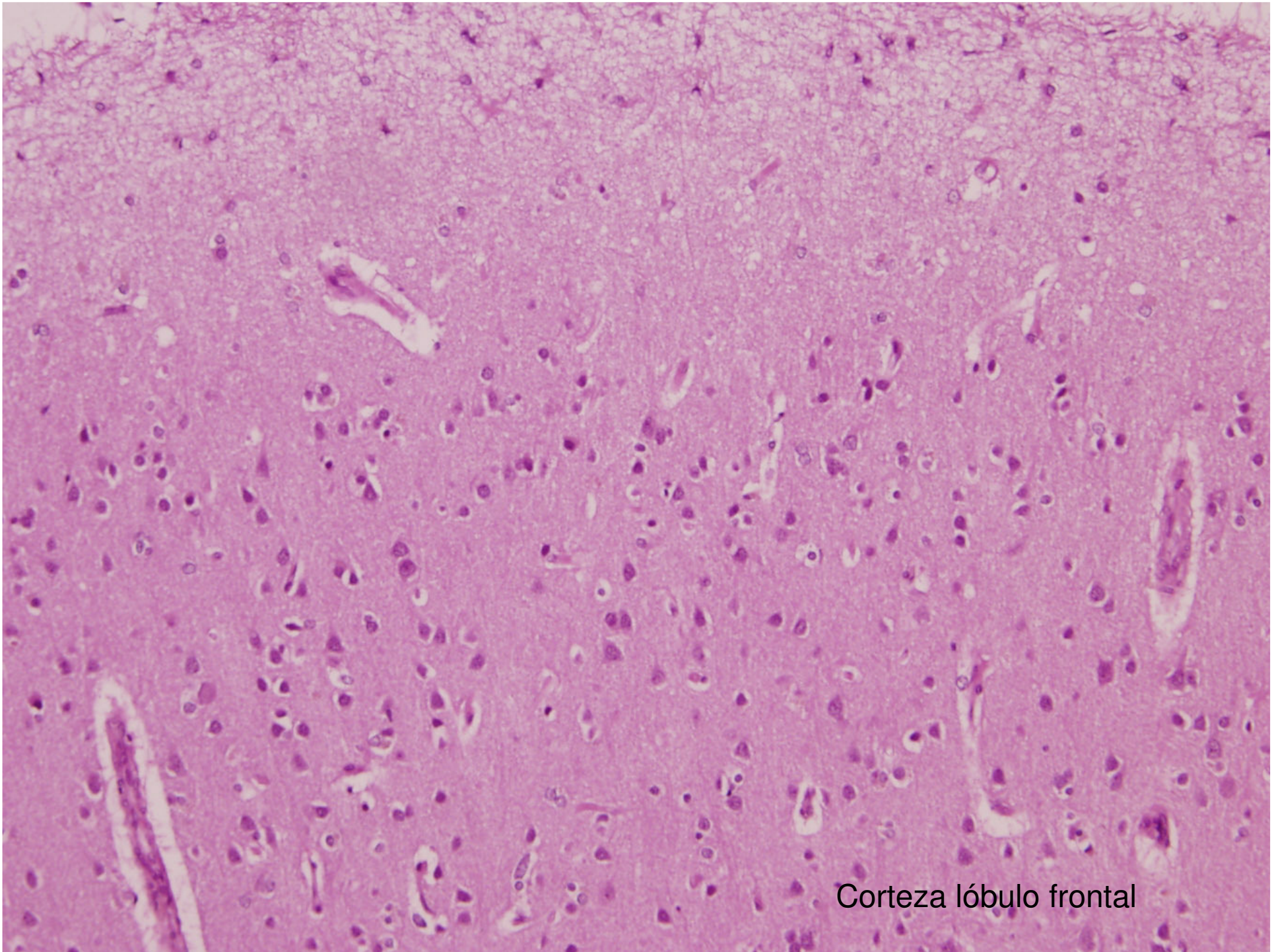

Corteza lóbulo frontal

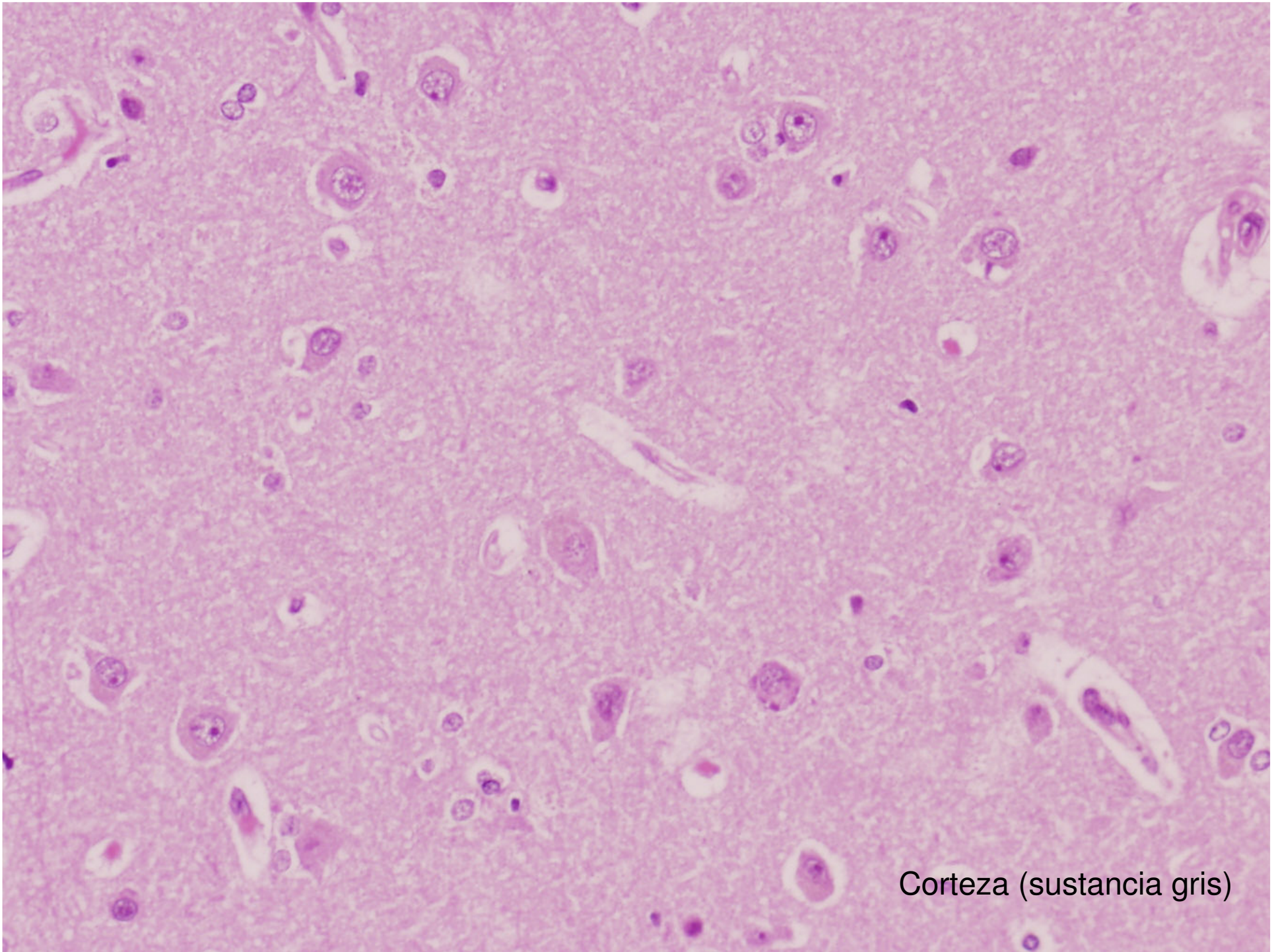

Corteza (sustancia gris)

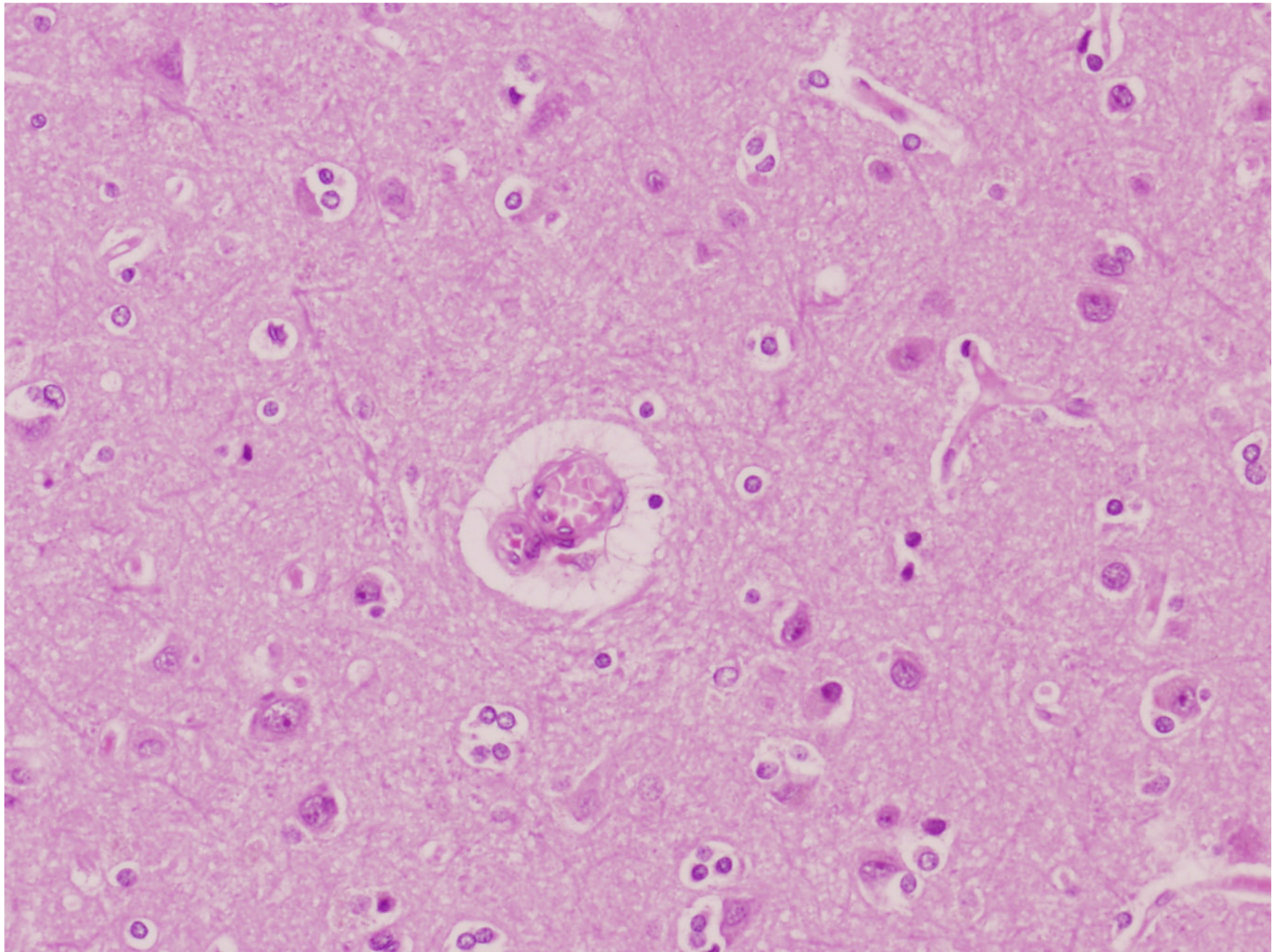

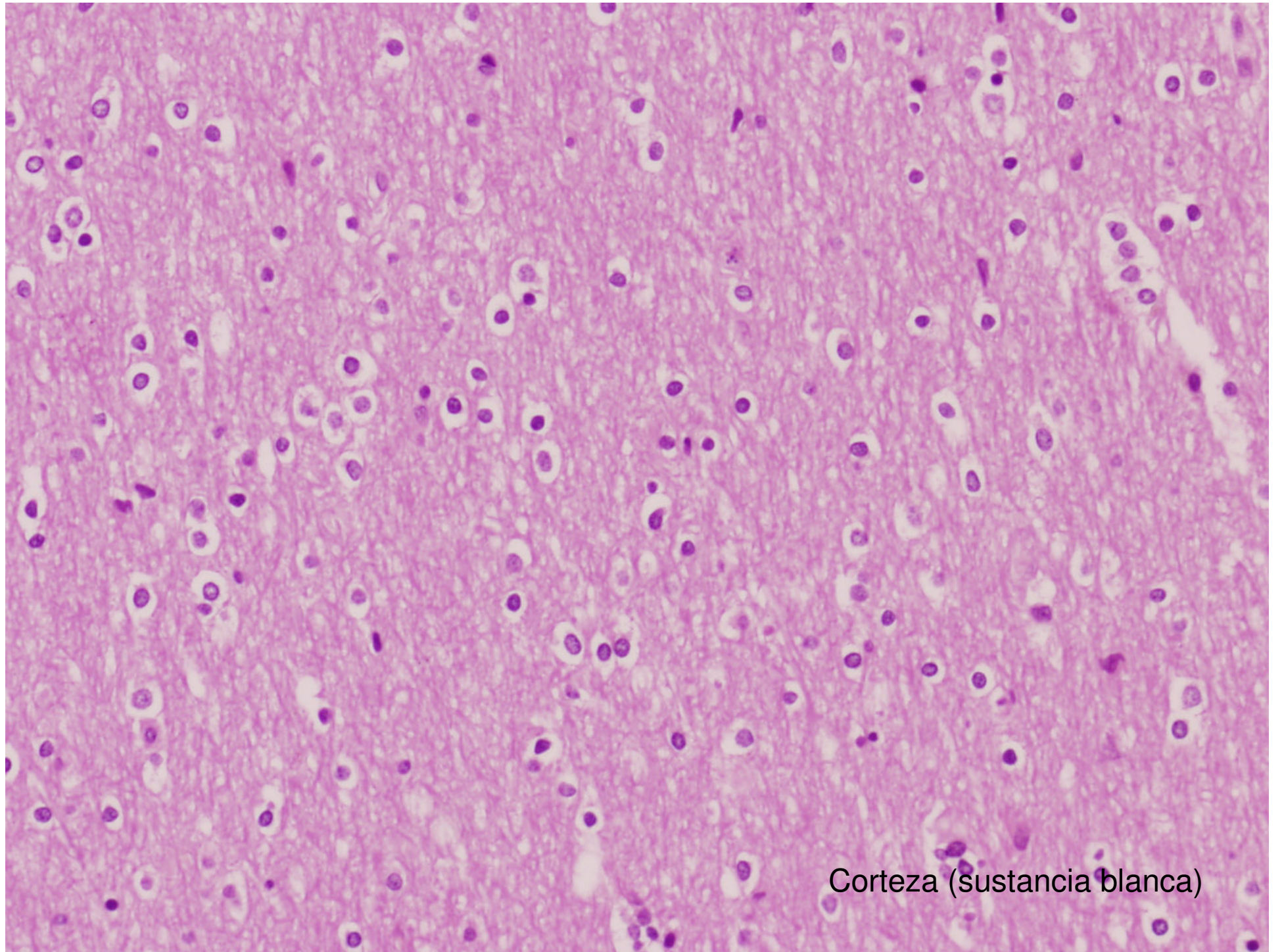

Corteza (sustancia blanca)

Mielina

KB

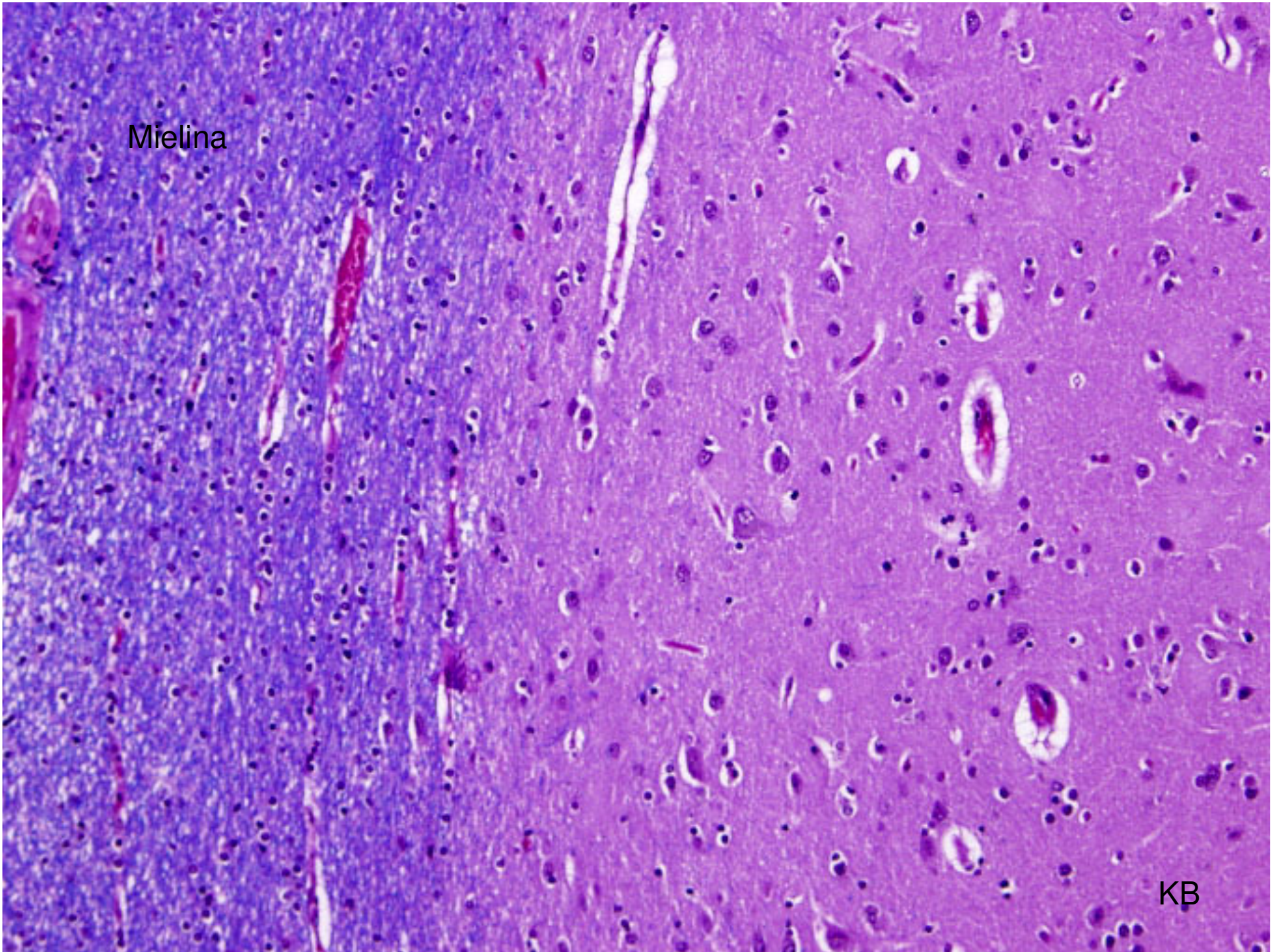

Cerebello

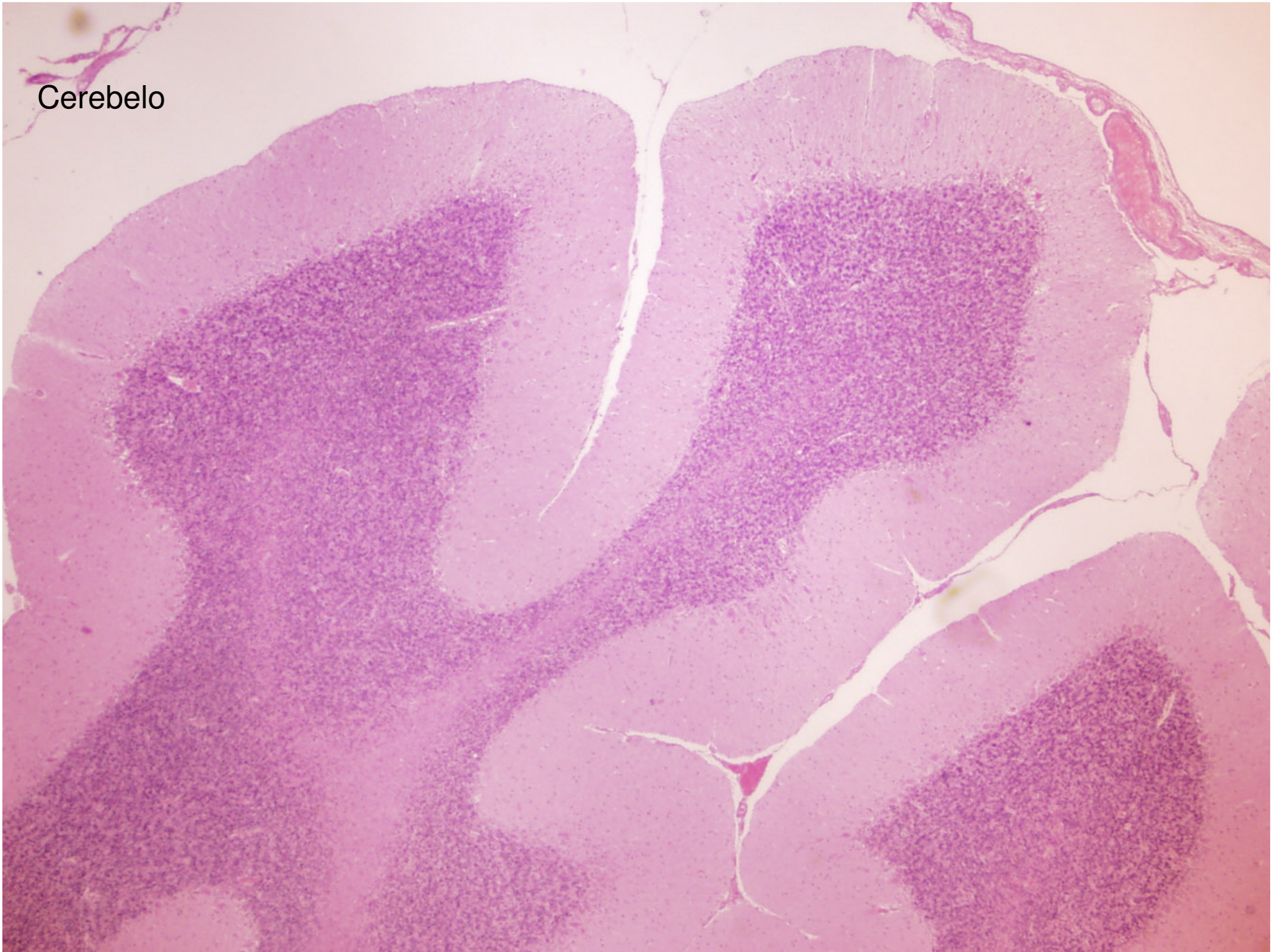

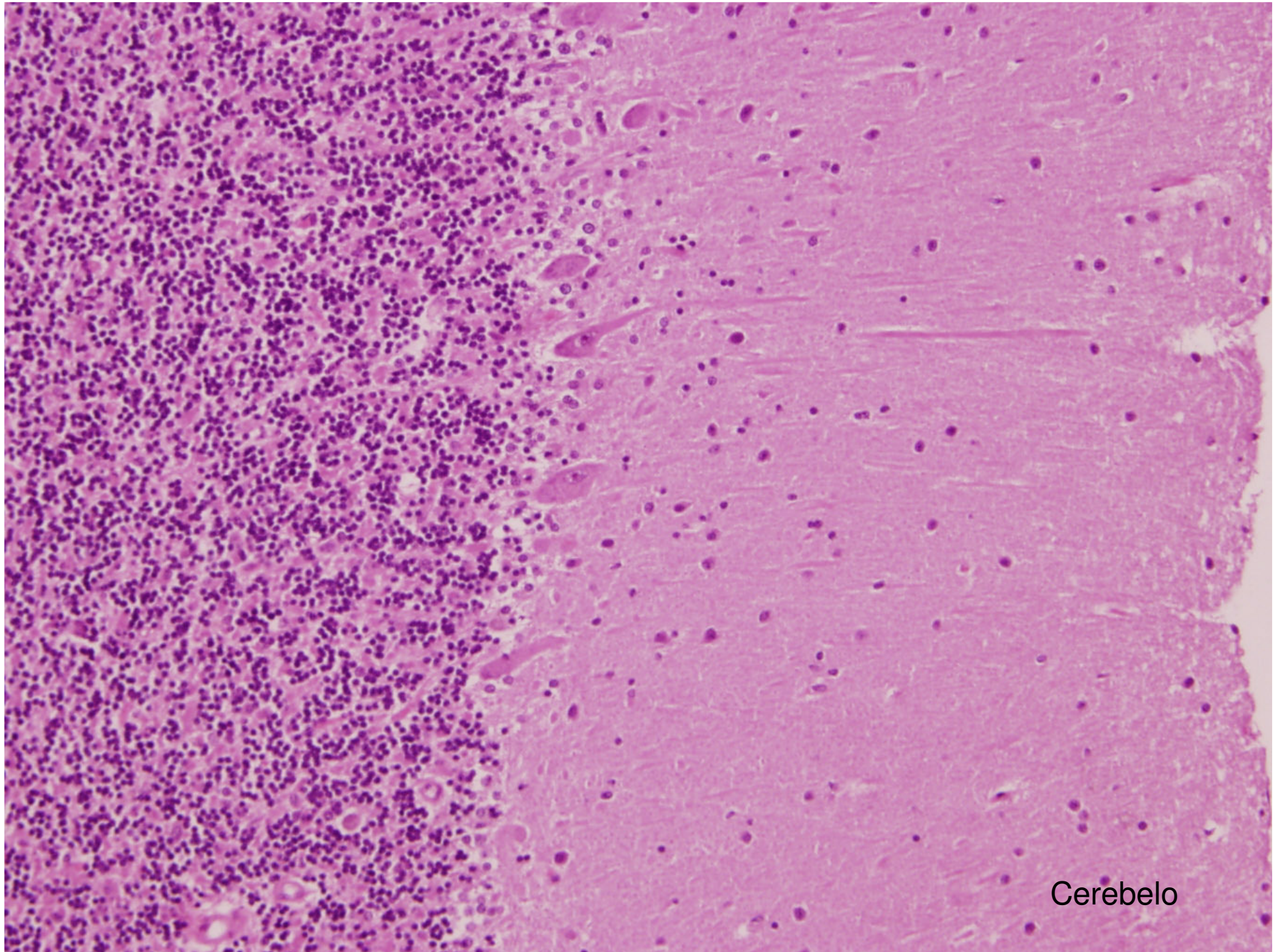

Cerebello